

# Anti-Money Laundering and Counter-Terrorist Financing

## Guidance for the Accountancy Sector

This is draft guidance pending approval from HM Treasury  
September 2020

## INTRODUCTION

Accountants are key gatekeepers for the financial system, facilitating vital transactions that underpin the UK economy. As such, we have a significant role to play in ensuring our services are not used to further a criminal purpose. As professionals, accountants must act with integrity and uphold the law, and must not engage in criminal activity.

**This guidance is based on the law and regulations as of 10 January 2020. Please note that some of the requirements of the regulations relating to EU lists are expected to fall away at the end of the transitional period. This guidance covers the prevention of money laundering and the countering of terrorist financing. It is intended to be read by anyone who provides audit, accountancy, tax advisory, insolvency, or trust and company services in the United Kingdom and has been approved and adopted by the UK accountancy AML supervisory bodies.**

The guidance has been prepared jointly by the CCAB bodies:

Institute of Chartered Accountants in England and Wales

Association of Chartered Certified Accountants

Institute of Chartered Accountants of Scotland

Chartered Accountants Ireland

The Chartered Institute of Public Finance and Accountancy

**It has been approved and adopted by the UK accountancy supervisory bodies:**

Institute of Chartered Accountants in England and Wales – [www.icaew.com/](http://www.icaew.com/)

Association of Accounting Technicians – [www.aat.org.uk/](http://www.aat.org.uk/)

Association of Taxation Technicians – [www.att.org.uk/](http://www.att.org.uk/)

Association of International Accountants – [www.aiaworldwide.com/](http://www.aiaworldwide.com/)

Institute of Certified Bookkeepers – [www.bookkeepers.org.uk/](http://www.bookkeepers.org.uk/)

Chartered Institute of Management Accountants – [www.cimaglobal.com/](http://www.cimaglobal.com/)

Institute of Financial Accountants – [www.ifa.org.uk/](http://www.ifa.org.uk/)

International Association of Bookkeepers – [www.iab.org.uk/](http://www.iab.org.uk/)

Association of Chartered Certified Accountants – [www.accaglobal.com/uk/en.html](http://www.accaglobal.com/uk/en.html)

Chartered Institute of Taxation – [www.tax.org.uk/](http://www.tax.org.uk/)

Insolvency Practitioners Association – [www.insolvency-practitioners.org.uk/](http://www.insolvency-practitioners.org.uk/)

Insolvency Service – [www.gov.uk/government/organisations/insolvency-service](http://www.gov.uk/government/organisations/insolvency-service)

HM Revenue & Customs – [www.gov.uk/government/organisations/hm-revenue-customs](http://www.gov.uk/government/organisations/hm-revenue-customs)

Institute of Chartered Accountants of Scotland – [www.icas.com](http://www.icas.com)

Chartered Accountants Ireland - <https://www.charteredaccountants.ie/>

**Note:** A Tax Appendix exists as supplementary guidance and should be consulted by tax practitioners' link:

<https://www.ccab.org.uk/documents/supplementaryantimoneylaunderingguidancefortaxpractitioners.pdf>

**Note:** An Insolvency Appendix exists in draft form, pending HMT approval, so should be consulted by insolvency practitioners as supplementary guidance. link:

<https://www.ccab.org.uk/documents/20190830CCABInsolvencyAppendixFDraft18forHMT.pdf>

## CONTENTS

<b>1</b>	<b>ABOUT THIS GUIDANCE</b>	<b>5</b>
1.1	What is the purpose of this guidance?	5
1.2	What is the scope of this guidance?	6
1.3	What is the legal status of this guidance?	9
<b>2</b>	<b>MONEY LAUNDERING AND TERRORIST FINANCING</b>	<b>10</b>
2.1	What are the fundamentals?	10
2.2	What are criminal property and terrorist property?	12
2.3	What are the Primary Offences?	13
2.4	What is the Failure to Report offence?	14
2.5	What is the Tipping Off offence?	15
2.6	What is the Prejudicing an Investigation offence?	15
<b>3</b>	<b>RESPONSIBILITY &amp; OVERSIGHT</b>	<b>17</b>
3.1	What are the responsibilities of a business?	17
3.2	What does Regulation 26 require of beneficial owners, officers and managers (BOOMs)?	18
3.3	What are the differences in requirements for sole practitioners?	20
3.4	What are the responsibilities of Senior Management/MLRO?	20
3.5	How might the MLRO role be split?	23
3.6	What policies, procedures and controls are required?	23
<b>4</b>	<b>RISK BASED APPROACH</b>	<b>29</b>
4.1	What is the role of the risk-based approach?	29
4.2	What is the role of senior management?	29
4.3	How should the risk assessment be designed?	30
4.4	What is the risk profile of the business?	31
4.5	How should procedures take account of the risk-based approach?	32
4.6	What are the different types of risk?	33
4.7	Why is documentation important?	35
<b>5</b>	<b>CUSTOMER DUE DILIGENCE (CDD)</b>	<b>36</b>
5.1	What is the purpose of CDD?	36
5.2	When should CDD be carried out?	43
5.3	How should CDD be applied?	45
5.4	Can reliance be placed on other parties?	51
5.5	What happens if CDD cannot be completed?	54
5.6	What are the obligations to report discrepancies in the People with Significant Control register?	56
<b>6</b>	<b>SUSPICIOUS ACTIVITY REPORTING</b>	<b>59</b>
6.1	What must be reported?	59
6.2	What is the Failure to Report Offence?	62
6.3	What is the Tipping Off Offence?	63
6.4	What is the Prejudicing an Investigation Offence?	65
6.5	When and how should an external SAR be made to the NCA?	65

6.6	What is a DAML and why is it important?	74
6.7	What should happen after an external SAR has been made?	77
<b>7</b>	<b>RECORD KEEPING</b>	<b>81</b>
7.1	Why may existing document retention policies need to be changed?	81
7.2	What should be considered regarding retention policies?	81
7.3	What considerations apply to SARs and DAML requests?	81
7.4	What considerations apply to training records?	82
7.5	Where should reporting records be located?	82
7.6	What do businesses need to do regarding third-party arrangements?	82
7.7	What are the requirements regarding the deletion of personal data?	82
<b>8</b>	<b>TRAINING AND AWARENESS</b>	<b>83</b>
8.1	Who should be trained and who is responsible for it?	83
8.2	Who is an agent?	83
8.3	What should be included in the training?	84
8.4	When should training be completed?	86
<b>9</b>	<b>GLOSSARY &amp; APPENDICES</b>	<b>87</b>
9.1	Glossary	87
9.2	APPENDIX A: Subcontracting and Secondments	94
9.3	APPENDIX B: Client Verification	95
9.4	APPENDIX C: When to make a SAR	99
9.5	APPENDIX D: risk factors – per regulations 33(6) & 37(3)	100
9.6	APPENDIX E: client due diligence case studies	103

## 1 ABOUT THIS GUIDANCE

- What is the purpose of this guidance?
- Who is the guidance for?
- What is the legal status of this guidance?

### 1.1 What is the purpose of this guidance?

- 1.1.1 This *guidance* has been prepared to help accountants (including tax advisers and insolvency practitioners) comply with their obligations under UK legislation to prevent, recognise and report money laundering. Compliance with it will ensure compliance with the relevant legislation (including that related to counter-terrorist financing) and professional requirements.
- 1.1.2 The term ‘must’ is used throughout to indicate a mandatory legal or regulatory requirement. If *Businesses* require assistance in interpretation of the UK anti-money laundering and terrorist financing (AML) regime, they should seek advice from *their anti-money laundering supervisory authority* or consider seeking legal advice. In all cases *businesses* should document and be able to justify their decision.
- 1.1.3 Where the law or regulations require no specific course of action, ‘should’ is used to indicate good practice sufficient to satisfy statutory and regulatory requirements. *Businesses* should consider their own particular circumstances when determining whether any such ‘good practice’ suggestions are indeed appropriate to them. Alternative practices can be used, but businesses must be able to **explain** their reasons to their *anti-money laundering supervisory authority*, including why they consider them compliant with law and regulation.
- 1.1.4 The UK anti-money laundering regime applies only to *defined services* carried out by designated *businesses*. This *guidance* assumes that many *businesses* will find it easier to apply certain AML processes and procedures to all of their services, but this is a decision for the *business* itself. It can be unnecessarily costly to apply anti-money laundering provisions to services that do not fall within the *UK AML regime*.
- 1.1.5 This *guidance* refers, in turn, to guidance issued by bodies other than CCAB. When those bodies revise or replace their guidance, the references in this document should be assumed to refer to the latest versions.
- 1.1.6 *Businesses* may use AML guidance issued by other trade and professional bodies, including *the Joint Money Laundering Steering Group (JMLSG)*, where that guidance is better aligned with the

specific circumstances faced by the *business*. Where the *business* relies on alternative guidance, it must be in a position to **justify** this reliance to their *anti-money laundering supervisory authority*. Businesses supervised by HMRC should also take into account its published content on GOV.UK.

1.1.7 The law which comprises the *UK AML regime* is contained in the following legislation and relevant amending statutory instruments valid as at the date of this guidance:

- The Proceeds of Crime Act 2002 (POCA) as amended. Particular attention is drawn to the Serious Organised Crime and Police Act 2005 (SOCPA);
- The Terrorism Act 2000 (TA 2000) as amended. Particular attention is drawn to the Anti-Terrorism Crime and Security Act 2001 (ATCSA) and the Terrorism Act 2006 (TA 2006));
- The Money Laundering, Terrorist Financing and Transfer of Funds (Information on the Payer) Regulations 2017 (the 2017 Regulations) as amended. Particular attention is drawn to The Money Laundering and Terrorist Financing (Amendment) Regulations 2019)); Terrorist Asset-Freezing Act 2010;
- Anti-terrorism, Crime and Security Act 2001;
- Counter-terrorism Act 2008, Schedule 7;
- The Criminal Finances Act 2017.

*Businesses* should ensure that they take account of all subsequent relevant amendments.

1.1.8 *POCA* and *TA 2000* contain the offences that can be committed by individuals or organisations. The *2017 Regulations* set out in detail the systems and controls that *businesses* must *possess*, as well as the related offences that can be committed by *businesses* and individuals within them by failing to comply with relevant requirements.

## 1.2 What is the scope of this guidance?

1.2.1 This *guidance* is addressed to *businesses* covered by Regulations 8(2)(c) and 8(2)(e) of the *2017 Regulations*. This means anyone who, in the course of business in the UK, acts as:

- An *auditor* (Regulation 11(a));
- An *external accountant* (Regulation 11(c));
- An *insolvency practitioner* (Regulation 11(b));
- A *tax adviser* (Regulation 11(d)).
- A trust or company service provider (Regulation 12(2)).

For the purposes of this *guidance* the services listed above are collectively referred to as *defined services*. The scope of what would be considered carrying on business in the UK is broad and would include certain cross border business models where day to day management takes place from UK registered office or UK head office.

- 1.2.2 Regulation 11(c) of the *2017 Regulations* defines an *external accountant* as someone who provides *accountancy services* to other persons by way of business. There is no definition given for the term *accountancy services*, however for the purposes of this *guidance* it includes any service which involves the recording, review, analysis, calculation or reporting of financial information, and which is provided under arrangements other than a contract of employment. If in doubt, *Businesses* should confirm with their anti-

money laundering supervisory authority whether their activities require supervision under the *2017 Regulations*.

- 1.2.3 Regulation 11(d) of the *2017 Regulations* defines *tax adviser* to include both direct and indirect provision of material aid, assistance or advice on someone's tax affairs. This includes any specific tax advice given to clients, including completing and submitting tax returns, advice on whether something is liable to tax, or advice on the amount of tax due.

- 1.2.4 Where a *business* is providing tax services through virtual or automated services the *business* is providing *defined services*. *Businesses* offering software or hardware solutions for accountancy, bookkeeping, payroll or tax are not providing a *defined service* provided they do not prepare or analyse any financial information themselves for their clients.

- 1.2.5 When considering a service or product involving software or hardware, a *business* should consider the quantity and nature of the human input that it may be required to supply as part of the service. For example, a business develops software that identifies a contractor's IR35 status and calculates tax due.

- Situation 1: Business A licences the software to new and existing clients without any support services. Although the output of the software is tax related, business A is not providing a *defined service*.
- Situation 2: Business A licences the software to new and existing clients. The client has a right to call on Business A for advice on interpreting the output from the software. Business A is providing a *defined service*.
- Situation 3: In Situation 1, the client asks Business A for advice on the output under a separate engagement. This additional service provided by Business A is a *defined service*.



Similar considerations arise as in Situations 1, 2 and 3 where payroll services are provided.

- 1.2.6 A business may determine that not all the services it offers meets the definition of a *defined service* under the 2017 Regulations. In such cases, a business may decide that CDD measures do not need to be applied to clients seeking services that are not *defined services*. However, if a business decides not to apply CDD measures, it should document the rationale for its decision. Notwithstanding the fact that certain services may not meet the definition of a *defined service*, a business may choose to still apply CDD measures in such cases.
- 1.2.7 This guidance does not cover services other than those in 1.2.1, guidance for which may be available from other sources. Businesses supervised by HMRC that provide both accountancy services and trust or company services should generally follow this guidance but should also have regard to the HMRC guidance 'Anti-money laundering guidance for trust or company services providers. Businesses solely providing trust or company services and supervised by HMRC should follow the HMRC guidance.
- 1.2.8 Guidance related to secondees and subcontractors can be found in APPENDIX A.'

### 1.3 What is the legal status of this guidance?

- 1.3.1 This guidance has been approved by HM Treasury, and the UK courts must take account of its contents when deciding whether a business subject to it has contravened a relevant requirement under the 2017 Regulations, or committed an offence under Section 330-331 of POCA.
- 1.3.2 If an *AML supervisory authority* is called upon to judge whether a business has complied with its general ethical or regulatory requirements, it will take into account whether or not the business has applied the provisions of this guidance.
- 1.3.3 This guidance is not intended to be exhaustive. It cannot foresee every situation in which a business may find itself. If in doubt, seek appropriate advice or consult your *AML supervisory authority*.

## 2 MONEY LAUNDERING AND TERRORIST FINANCING

- What are the fundamentals?
- What are criminal property and terrorist property?
- What are the Primary Offences?
- What is the Failure to Report offence?
- What is the Tipping Off offence?
- What is the Prejudicing an Investigation offence?

### 2.1 What are the fundamentals?

2.1.1 *Businesses* need to assess and be alert to the risks posed by:

- *Clients*;
- Suppliers;
- Employees; and
- The customers, suppliers, employees and associates of clients.

2.1.2 *Businesses* must be aware of their reporting obligations. Neither the *business* nor its *client* needs to have been party to *money laundering or terrorist financing* for a reporting obligation to arise (see Chapter six of this *guidance*).

2.1.3 The UK's *MLTF* regime covers two distinct areas: *Money Laundering and Terrorist Finance*. Each defines the meaning of "property" for the purposes of the regime (*Criminal Property and Terrorist Property*) and sets out prohibited conduct involving the property.

2.1.4 This chapter talks about Anti-Money Laundering and Counter-Terrorist Finance separately. In the rest of the guidance "*money laundering*" should be taken to include terrorist finance unless the wording specifically excludes it.

2.1.5 Crime is an action or inaction prohibited by law and punishable by the state. It is not civil wrongdoing for which restitution is owed to another person. Where a representative of the state (such as HMRC) can decide whether to treat conduct as a criminal or a civil matter, for the MLTF regime *businesses* should consider the conduct as criminal, even where the state's decision is, frequently or even invariably, to treat it as civil.

2.1.6 The Proceeds of Crime Act relates to property which arises from any criminal activity whether carried out by the person in possession of the property or a third party.

2.1.7 The following diagram explains when conduct (inside or outside the UK) is terrorism, for the *MLTF* regime:

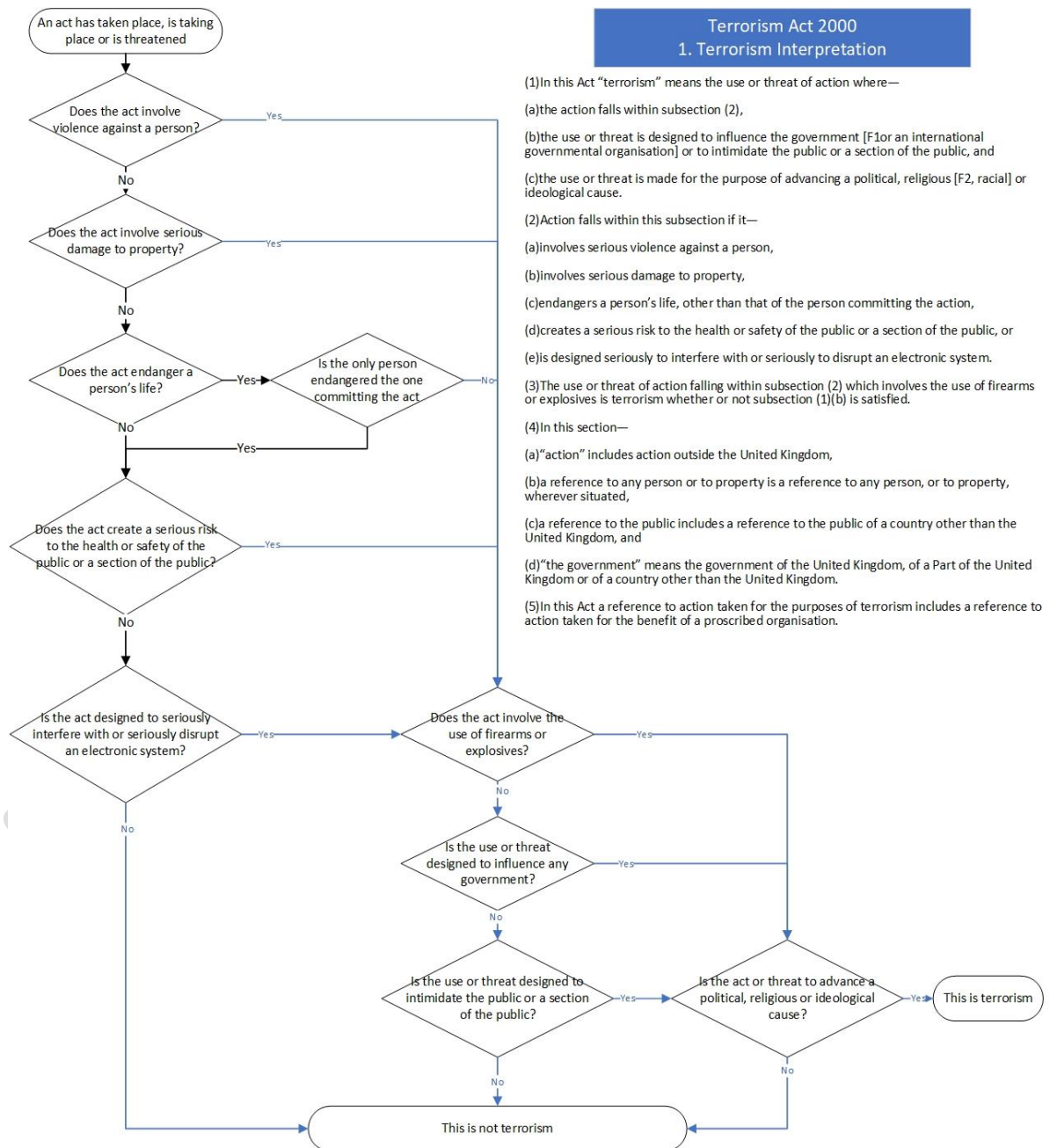

2.1.8 As set out above, the key elements of terrorism are a use or threat of action (which could include a cyber-attack) designed to influence a state (or international body) or to intimidate or terrorise the public for the purpose of advancing a cause

## 2.2 What are criminal property and terrorist property?

2.2.1 The property may take any form, including:

- Money or money's worth;
- Securities;
- A reduction in a liability; or
- Tangible or intangible assets.

2.2.2 There is no need for the property to be in the UK or pass through the UK. There are no materiality or de minimis exceptions.

2.2.3 *Criminal property* is any property that results from:

- Conduct in the UK that is criminal in the UK;
- Conduct overseas that would have been criminal had it taken place in any part of the UK.
- The UK takes an "all crimes" approach – including tax evasion and administrative offences.

2.2.4 *Terrorist property* is any property that is:

- likely to be used for terrorism,
- the proceeds of acts of terrorism, or
- the proceeds of acts carried out for terrorism.

2.2.5 Note that all the resources of organisations proscribed by TA 2000 *are terrorist property*.

2.2.6 It should be noted that, because terrorism and funding terrorism are illegal, *terrorist property* will also be *criminal property*. The fact that the property involved may be both *criminal property* and *terrorist property* does not create a dual reporting obligation. For example, the following are criminal acts that will normally also be terrorist offences if they relate to persons or organisations engaged in terrorism:

- Failure to comply with a prohibition imposed by a freezing order or enable any other person to contravene the freezing order; and
- Dealing with, or making available funds or economic resources which are owned, controlled by or benefitting a designated person (under the [Office of Financial Sanctions Implementation List](#)).

## 2.3 What are the Primary Offences?

2.3.1 The Primary Offences may be committed by any person, both those within the regulated sector and those outside.

2.3.2 The conduct that can amount to a Primary Offence may include:

- Taking an action (for example stealing a car);
- Refraining from taking an action (for example not conducting a mandatory environmental impact assessment);
- A single act (for example, possessing the proceeds of one's own crime);
- Complex and sophisticated schemes involving multiple parties; or
- Multiple methods of handling and transferring property.

2.3.3 An individual or entity commits a *Money Laundering* offence if they;

- Conceal, disguise, convert or transfer *criminal property* (POCA 327);
- Acquire, use or possess *criminal property* (POCA 329);
- Are involved in an arrangement that allows another to acquire, retain, use or control *criminal property* (POCA 328);
- Remove *criminal property* from a UK jurisdiction (POCA 327). Note that the UK comprises three Jurisdictions: England and Wales, Scotland and Northern Ireland. It is an offence to move criminal property from one of these to another.

2.3.4 An individual or entity commits a *Terrorist Financing* offence if they;

- Raise, receive or provide *terrorist property* (TA 15);
- Use or possess terrorist property (TA 16);
- Are involved in an arrangement that:
  - o makes *terrorist property* available (TA 17);
  - o conceals *terrorist property* or transfers it to nominees (TA 18); or
  - o removes *terrorist property* from a UK jurisdiction (TA 18). Note that the UK comprises three Jurisdictions: England and Wales, Scotland and Northern Ireland. It is an offence to move criminal property from one of these to another.
- Pay an insurance claim to reimburse property that has become terrorist property (TA 17A);

- 2.3.5 A defence is available to charges of *money laundering* if the persons involved did not know or suspect that they were dealing with *criminal property* and in the case of *terrorist property* if they did not intend or have reasonable grounds to suspect the property was to be or may be used for the purposes of terrorism.
- 2.3.6 It is possible to obtain a defence (POCA 338 and TA 21ZA) to charges of *money laundering and terrorist finance*. This defence is available where a disclosure is made of the conduct which would otherwise fall within *POCA* or *TA* and consent (either a *DAML* or *DATF*) is obtained to continue. In both Acts, the consent must be obtained before engaging in the conduct concerned (See 6.3).
- 2.3.7 The conditions for this defence differ between *POCA* and *TA*. In the case of *TA* the *DATF* must come from the National Crime Agency (NCA). In the case of *POCA*, if the person seeking a *DAML* is not the *MLRO*, the *DAML* can be provided by the *MLRO* (who should have first obtained a *DAML* directly from the NCA under the provisions of Section 338 of *POCA*).
- 2.3.8 It is not a *money laundering* offence (POCA 327, 328 and 329) if the conduct that gave rise to the *criminal property*:
- Is reasonably believed to have happened in a location outside the UK where it was legal, and
  - It would have carried a maximum sentence of less than 12 months had it occurred in the UK. The requirements of this overseas conduct exception are complex, onerous and stringent; specialist legal advice may be needed.

Note that this exception does not apply to *terrorist financing*.

For further detail please see 6.1.10.

- 2.3.9 The maximum penalties for committing a Primary Offence are 14 years imprisonment or an unlimited fine or both (POCA 334 and TA 22).

## 2.4 What is the Failure to Report offence?

- 2.4.1 The Failure to Report offence (POCA 330 and TA 21A) applies **only within the regulated sector**. It occurs when a regulated person fails to report knowledge or suspicion of money laundering or terrorist finance.
- 2.4.2 Remember:
- There is no de minimis threshold value; and

- The anti-money laundering regime includes an overseas reporting exemption (see 6.1.10) but the counter-terrorism finance regime does not.

2.4.3 There are defences available for charges of failing to report both *money laundering* and *terrorist finance* if there is a reasonable excuse for not reporting promptly. Reasonable excuse may include the following:

- All the information that the person could provide to the NCA is already known to Law Enforcement because it is in the public domain or because it has already been reported by another person; or
- There is another reasonable excuse (this is likely to be defined fairly narrowly, in terms of personal safety or security).

2.4.4 For further information on this offence and the defences see Chapter Six of this *guidance*.

2.4.5 The maximum penalties for committing the Failure to Report offence are 5 years imprisonment or an unlimited fine or both (POCA 334 and TA 21A).

## 2.5 What is the Tipping Off offence?

2.5.1 The *Tipping Off* offence (POCA 333A and S331 and TA 21D) applies **only within the regulated sector**. This offence is committed when:

- a person in the *regulated sector* discloses that a *SAR* or *DAML* has been made;
- an investigation into allegations of *MLTF* is underway (or being contemplated); and
- the disclosure is likely to prejudice that investigation.

2.5.2 For further information, including defences to this offence see Chapter Six of this *guidance*.

2.5.3 The maximum penalties for committing the Failure to Report offence are 2 years imprisonment or an unlimited fine or both (POCA 333A and TA 21D).

## 2.6 What is the Prejudicing an Investigation offence?

2.6.1 The Prejudicing an Investigation offence (POCA 342 and TA 39) applies to both those within the regulated sector and those outside. Interference with material relevant to an investigation (including falsification, concealment or destruction of documents) can amount to an offence of *prejudicing an investigation*. For those outside the regime, revealing the existence of a law enforcement investigation can amount to an offence (for those within the regulated sector such conduct is likely to result in a *tipping off* offence, see 2.5 above)



2.6.2 There is a defence if:

- There was no suspicion that an investigation would be prejudiced;
- It was not known or suspected that the documents were relevant; and
- There was no intention to conceal facts.

2.6.3 The maximum penalties for committing the Prejudicing an investigation offence are 5 years imprisonment or an unlimited fine or both (POCA 342).

DRAFT

### 3 RESPONSIBILITY & OVERSIGHT

- What are the responsibilities of a *business*?
- How should sole practitioners implement these requirements?
- What are the responsibilities of *senior management/MLRO*?
- How might the *MLRO* role be split?
- What policies, procedures and controls are required?

#### 3.1 What are the responsibilities of a business?

3.1.1 For *businesses* providing *defined services*, the *2017 Regulations* require anti-money laundering systems and controls that meet the requirements of the UK anti-money laundering regime. The *2017 Regulations* impose a duty to ensure that *relevant employees* and *agents* (see Chapter Eight of this *guidance*) are kept aware of these systems and controls and are trained to apply them properly. *Businesses* are explicitly required to:

- Monitor and manage their own compliance with the *2017 Regulations*; and
- Make sure they are always familiar with the requirements of the *2017 Regulations* to ensure continuing compliance.

3.1.2 If a *business* fails to meet its obligations under the *2017 Regulations*, civil penalties or criminal sanctions can be imposed on the business and any individuals deemed responsible. This could include anyone in a senior position who neglected their own responsibilities or agreed to something that resulted in the compliance failure.

3.1.3 The primary money laundering offences defined under *POCA* (see 2.2 of this *guidance*) can be committed by anyone inside or outside the *regulated sector* but *POCA* imposes specific provisions on the regulated sector.

3.1.4 *Businesses* must have systems and controls capable of:

- assessing the risk associated with a *client*;
- performing CDD;
- ongoing monitoring of existing *clients*;
- keeping appropriate records;

and enabling staff to make an internal SAR to their MLRO.

- 3.1.5 *Relevant employees* and agents must have a level of training that is appropriate to their role, so that they understand their AML obligations.
- 3.1.6 The AML skills, knowledge, expertise, conduct and integrity of *relevant employees* must be assessed. This requirement does not extend to agents.
- 3.1.7 Effective internal risk management systems and controls must be established, and the relevant *senior management* responsibilities clearly defined.

#### HMRC Trust and Company Service Register

- 3.1.8 *Businesses* that are not on the trust and company service register are not permitted, under Regulation 56, to perform trust and company service work. *Any business* that performs trust and company service work when not on the register may be subject to disciplinary action, or civil or criminal sanctions imposed by HMRC.
- 3.1.9 HMRC must maintain a register of all relevant persons who are trust or company service providers (TCSPs) that are not already registered with the FCA.
- 3.1.10 *Businesses* that are a member of a professional body, will be registered by that body on the trust and company service register because HMRC has asked the professional body supervisors to notify them of all the firms they supervise that perform trust and company service work (including firms where the work is incidental to the accountancy services). The supervisory authority will send HMRC the name and address of each *business* and confirm they are 'fit and proper'.
- 3.1.11 *Businesses* do not need to separately apply to HMRC but should contact their supervisory body if they are unsure whether they are on the register.

### 3.2 What does Regulation 26 require of beneficial owners, officers and managers (BOOMs)?

- 3.2.1 Regulation 26 requires each beneficial owner, officer and manager in a *business* to be approved by the supervisory authority of that *business*.
- 3.2.2 A *business* must take reasonable care to ensure that only persons approved by its supervisory body act as officers and managers of the *business*. This includes only appointing persons who are approved and when a person's approval is withdrawn ensuring that the person ceases to act in any relevant role.
- 3.2.3 In order to obtain approval, each beneficial owner, officer or manager must apply to the supervisory authority. *Businesses* may wish to co-ordinate these applications. Each supervisory authority will have different application processes and the person making the application should

familiarise themselves with the requirements. The beneficial owner, officer or manager should expect to submit evidence of their criminal record (e.g. a basic DBS certificate).

- 3.2.4 An approved beneficial owner, officer or manager who is subsequently convicted of a relevant offence (refer to Schedule 3 of the [2017 Regulations](#)), must inform the supervisory authority within 30 days of the conviction date. The *business* must **also** inform the supervisory authority within 30 days of the date on which it became aware of the approved person's conviction. Please note that the *businesses'* supervisory authority may require notification in a shorter period so the *business* should familiarise themselves with the requirements.

#### Definitions – BOOMs

- 3.2.5 The following definitions apply to the terms Beneficial Owner, Officer and Manager for the purposes of Regulation 26.

##### Beneficial owner:

- a sole practitioner;
- a partner, or LLP member, in a firm who:
  - o holds (directly or indirectly) more than 25% of the capital, or profits or voting rights; or
  - o exercises ultimate control; and
- a shareholder in a limited company who:
  - o holds (directly or indirectly) more than 25% of the shares or voting rights; or
  - o ultimately owns or exercises ultimate control.

##### Officer:

- a sole practitioner;
- a partner in a partnership (including a Scottish Limited Partnership (SLP));
- a member in a limited liability partnership (LLP);
- a director or company secretary in a limited company; and
- a member of the firm's management board or equivalent.

##### Manager:

- the nominated officer (the MLRO);
- the member of the board of directors (or if there is no board, of its equivalent management body) or of its senior management as the officer responsible for the firm's compliance with MLR17; and

- any other principal, senior manager, or member of a management committee who is responsible for setting, approving or ensuring the firm's compliance with the firm's Anti-Money Laundering policies and procedures, in relation to the following areas:
  - o client acceptance procedures;
  - o the firm's risk management practices;
  - o internal controls, including employee screening and training for AML purposes;
  - o internal audit or the annual AML compliance review process;
  - o customer due diligence, including policies for reliance; and
  - o AML record keeping.

### 3.3 What are the differences in requirements for sole practitioners?

3.3.1 Because it would not be appropriate to the size and nature of the *business*, a *sole practitioner* who has no *relevant employees* need not:

- appoint a board member or member of senior management to be responsible for the *business'* compliance with the UK anti-money laundering regime, as the sole practitioner will be held responsible as referred to in 3.3.4;
- appoint a *nominated officer* because the sole practitioner will be responsible for submitting external reports to the NCA as referred to in 3.3.5;
- establish an independent audit function for AML policies, controls and procedures as referred to in 3.5.26.

### 3.4 What are the responsibilities of Senior Management/MLRO?

3.4.1 The *2017 Regulations* define *senior management* as: an officer or employee of the business with sufficient knowledge of the business' *MLTF* risk exposure, and with sufficient authority, to take decisions affecting its risk exposure.

3.4.2 The *2017 Regulations* require that the approval of *Senior Management* must be obtained:

- for the policies, controls and procedures adopted by the *business*. (Regulation 19(2)(b));
- before entering into or continuing a business relationship with a Politically Exposed Person (PEP), a family member of a PEP or a known close associate of a PEP (Regulation 35(5)(a)).
- Before establishing or continuing a business relationship with, or carrying out an *occasional transaction* for, a person established in a high risk third country (Regulation 33(1)(b) and 33(3A) (e)).

3.4.3 Members of *senior management* undertaking such responsibilities should receive Continuing Professional Development (CPD) appropriate to their role.

3.4.4 Regulation 21(1)(a) of the 2017 Regulations requires that, where appropriate to the size and nature of the *business*, the *business* appoints a board member or member of *senior management* who must be responsible for the *business*' compliance with the UK anti-money laundering regime. This individual should have:

- an understanding of the *business*, its service lines and its *clients*;
- sufficient seniority to direct the activities of all members of staff (including senior members of staff);
- the authority to ensure the *business*' compliance with the regime;
- the time, capacity and resources to fulfil the role.

3.4.5 Regulation 21(3) of the 2017 Regulations requires a *business* to appoint a *nominated officer*. This individual should be responsible for receiving internal SARs and making external SARs to the NCA (as the UK's FIU). This person should have:

- sufficient seniority to enforce their decisions;
- the authority to make external reports to the NCA without reference to another person;
- the time, capacity and resources to review internal SARs and make external SARs in a timely manner.

3.4.6 Within 14 days of the appointment of either the responsible board member/*senior management* and/or the *nominated officer*, the *business*' anti-money laundering supervisory authority must be informed of the identity of the individual(s).

3.4.7 Depending on the size, complexity and structure of a *business*, these two roles may be combined in a single individual provided that person has sufficient seniority, authority, governance responsibility, time, capacity and resources to do both roles properly. This *guidance* primarily describes the situation in which one individual fulfils the combined role, referred to in this *guidance* as the *MLRO*, with alternative arrangements covered in 3.4 of this *guidance*. The role of the *MLRO* is not defined in legislation but has traditionally included responsibility for internal controls and risk management around *MLTF*, in accordance with sectoral guidance. *Businesses* with an *MLRO* should periodically review the *MLRO*'s brief to ensure that:

- it reflects current law, regulation, guidance, best practice and the experience of the business in relation to the effective management of *MLTF* risk; and
- the *MLRO* has the seniority, authority, governance responsibility, time, capacity and resources to fulfil the brief.

3.4.8 The *business* should ensure that there are sufficient resources to undertake the work associated with the *MLRO's* role. This should cover normal working, planned and unplanned absences and seasonal or other peaks in work. Arrangements may include appointing deputies and delegates. When deciding upon the number and location of deputies and delegates, the business should have regard to the size and complexity of the *business'* service lines and locations. Particular service lines or locations may benefit from a deputy or delegate with specialised knowledge or proximity. Where there are deputies, delegates or both (or when elements of *business'* AML policies, controls and procedures are outsourced), the *MLRO* retains ultimate responsibility for the *business'* compliance with the UK anti-money laundering regime.

3.4.9 All *MLROs*, deputies and delegates should undertake CPD appropriate to their roles.

3.4.10 The *MLRO* should:

- have oversight of, and be involved in, *MLTF* risk assessments;
- take reasonable steps to access any relevant information about the *business*;
- obtain and use national and international findings to inform their performance of their role;
- create and maintain the business's risk-based approach to preventing *MLTF*;
- support and coordinate management's focus on *MLTF* risks in each individual business area. This involves developing and implementing systems, controls, policies and procedures that are appropriate to each business area;
- take reasonable steps to ensure the creation and maintenance of *MLTF* documentation;
- develop Customer Due Diligence (*CDD*) policies and procedures;
- ensure the creation of the systems and controls needed to enable staff to make internal *SARs* in compliance with *POCA*;
- receive internal *SARs* and make external *SARs* to the *NCA*;
- take remedial action where controls are ineffective;
- draw attention to the areas in which systems and controls are effective and where improvements could be made;
- take reasonable steps to establish and maintain adequate arrangements for awareness and training;
- receive the findings of relevant audits and compliance reviews (both internal and external) and communicate these to the board (or equivalent managing body)

- report to the board (or equivalent managing body) at least annually, providing an assessment of the operations and effectiveness of the business' AML systems and controls. This should take the form of a written report. These written reports should be supplemented with regular ad hoc meetings or comprehensive management information to keep senior management engaged with AML compliance and up to date with relevant national and international developments in AML, including new areas of risk and regulatory practice. The board (or equivalent managing body) should be able to demonstrate that it has given proper consideration to the reports and ad hoc briefings provided by the MLRO and then taken appropriate action to remedy any AML deficiencies highlighted.

### 3.5 How might the MLRO role be split?

- 3.5.1 Where the *MLRO* role as described above is split between two or more individuals, the allocation of the duties should be clear to the individuals assigned the duties, all *relevant employees* and the business' *anti-money laundering supervisory authority*.
- 3.5.2 *Businesses* may use their discretion as to how to assign duties between two or more individuals, depending on the size, complexity and structure of their business (subject to the basic legal requirements described in this *guidance*).
- 3.5.3 The matters listed in 3.4.10 of this *guidance* should be allocated to these individuals or others with the appropriate skills, knowledge and expertise. Regardless of the allocation of these duties, the individual identified in 3.3.4 of this *guidance* is ultimately responsible for the business' compliance with the UK anti-money laundering regime, including the actions of the *nominated officer*.

### 3.6 What policies, procedures and controls are required?

- 3.6.1 The *2017 Regulations* place certain requirements on *businesses* regarding *CDD* (Part 3 of the regulations) and 'record keeping, procedures and training' (Part 2 Chapter 2 of the regulations). The following topics, all of which form part of the *MLTF* framework, need to be considered:
- risk based approach, risk assessment and management;
  - *CDD (including EDD and SDD)*;
  - record keeping;
  - internal control;
  - ongoing monitoring;
  - reporting procedures;
  - compliance management;
  - communication.



- 3.6.2 The *2017 Regulations* provide different amounts of detail about the policies and procedures required in each area. *Businesses* must implement and document policies, controls and procedures that are proportionate to the size and nature of the *business*. These must be subject to regular review and update, and a written record of this exercise maintained.
- 3.6.3 *Businesses* with overseas subsidiaries or branches that are carrying out any of the activities listed in 1.2.1 of this *guidance* must establish group wide policies and procedures equivalent to those in the UK. If the law of the overseas territory does not permit this, then the *business* must inform its *anti-money laundering supervisory authority* and implement additional risk-based procedures. Steps taken to communicate policies, controls and procedures to the group must also be recorded.
- 3.6.4 When determining policies, controls and procedures, consideration must be given to data protection requirements and the safeguarding of client confidentiality. Under the *2017 Regulations* a *business* must make data subjects aware of the data that will be collected about them and why the data is being collected. *Businesses* must not use the data that they have gathered for *MLTF* purposes for any other purpose unless they have obtained consent from the data subject to do so, or the use of the data is permitted under legislation. Note that the requirement is for permission by legislation not contract.

The data collected during CDD may include details of those who exercise day-to-day control, beneficial ownership and in the case of transactions, the nature, purpose and the parties involved. Where there is a need to share client data on a group-wide basis, businesses may wish to obtain appropriate internal or external advice on the data protection implications.

### Risk assessment and management

- 3.6.5 Every *business* must have appropriate policies and procedures for assessing and managing *MLTF* risks. To focus resources on the areas of greatest risk, a risk-based approach must be adopted. It is the ultimate responsibility of the board member or member of *senior management* responsible for compliance to identify the risks and then develop risk-based procedures for taking on new *clients*. A risk assessment should be conducted at least annually, but with new and changing risks considered as and when they are identified. Information from the business' *AML supervisory authority* should be considered. Further information on the risk-based approach, types and categories of risk can be found in Chapter four of this *guidance*.

### Risks from client activity

- 3.6.6 *Businesses* are required to have in place policies and procedures to identify and scrutinise the activity in which the client is involved and in respect of which the *business* is providing services, in order to detect potential *MLTF* activity. *Businesses* should consider whether the activity is unduly complex, disproportionately large or lacking in commercial rationale.

### Risks from new services, products, business practices or technologies

- 3.6.7 As part of their policies, controls and procedures, *businesses* must take into account the *MLTF* risk arising from the introduction of new services, products, business practices or new technologies.
- 3.6.8 If a *business* separates *defined services* from other services (see 1.2.6), it should initially consider whether the new offering is a *defined service*. Some services will not be *defined services* and would therefore fall outside the scope of the *2017 Regulations* e.g. the sale of a publication or a generic software application.
- 3.6.9 Where the new service or product is a *defined service*, *businesses* should have procedures that require it to be assessed for *MLTF* vulnerability and included within the firm-wide risk assessment. In assessing vulnerabilities and risks, its characteristics (such as whether it enables anonymity of beneficial ownership or is accessible through non-face-to-face delivery channels) should be considered.
- 3.6.10 *Businesses* should also consider how introducing new business practices (including new technology) could increase the *MLTF* risk. Criminals will often try to expose and exploit system weaknesses to aid criminal activity. Such weaknesses may allow activities to be undertaken anonymously or may enable threshold detection levels to be circumvented, so that a high volume of transactions can be undertaken over a short period of time. Before introducing new ways of working, consideration should be given to whether new controls, policies or procedures are required to mitigate the *MLTF* risk e.g. the introduction of additional monitoring or review controls.
- 3.6.11 When a *business* introduces a new service or product, it will not have an understanding of how it will be used by the *business'* clients. Therefore, for an initial period of use of the new product or service, the business should apply greater monitoring to the engagements so that it can detect any unidentified risks and amend its procedures as appropriate.

### Customer Due Diligence (CDD)

- 3.6.12 Responsibility for developing *CDD* policies and procedures rests with the *MLRO*. These procedures should ensure that *relevant employees* are able to make informed decisions about whether or not to establish a *business relationship* or undertake an *occasional transaction*, in the light of the *MLTF* risks associated with the *client* and transaction. To ensure that the correct procedures are being followed, *relevant employees* must be made aware of their obligations under the *2017 Regulations* and given appropriate training.

- 3.6.13 Many *businesses* already have procedures to help them avoid conflicts of interest and ensure they comply with professional requirements for independence. The requirements of the 2017 *Regulations* can either be integrated into these procedures, to form a consolidated approach to taking on a new *client* or addressed separately. For more on *CDD* see Chapter five of this *guidance*.

### Outsourcing of CDD

- 3.6.14 Where a *business* chooses to outsource aspects of the CDD process (e.g. collecting documentary evidence of client identity) to a third party it should give consideration as to whether the risk of *MLTF* is increased as a result of the outsourcing. Where the potential risk of *MLTF* is increased, a *business* should ensure that appropriate systems and controls are put in place to mitigate the increased risk.
- 3.6.15 Regardless of any outsourcing arrangements, a *business* will remain responsible for ensuring that *CDD* is performed to a UK standard, including maintaining appropriate records even in cases where documents are collated by the third-party outsourcer.
- 3.6.16 There is no legal obligation for a third-party outsourcer to report knowledge or suspicion of *MLTF* to the *business* or for the *business* to put in place for reporting of knowledge or suspicion by the third-party outsourcer. If a *relevant employee* within the *business* acquires knowledge or suspicion based on information supplied by the third-party outsourcer, this must be reported in the normal way.

### Reporting

- 3.6.17 Under *POCA* the reporting of knowledge or suspicion of money laundering is a legal requirement. It is the responsibility of the *MLRO* to develop and implement internal policies, procedures and systems that are able to satisfy the *POCA* reporting requirements. Those policies must set out clearly, (a) what is expected of an individual who becomes aware of, or suspects, money laundering, and (b) how they report their concerns to the *MLRO*. All *relevant employees* must be trained in these procedures.

More information on reporting suspicious activity can be found in Chapter six of this *guidance*.

### Record keeping

- 3.6.18 All records created as part of the *CDD* process, including any non-engagement documents relating to the *client* relationship and ongoing monitoring of it, must be retained for five years after the relationship ends. All records related to an *occasional transaction* must be retained for five years after the transaction is completed. A disengagement letter could provide documentary evidence that a business relationship has terminated, as could other forms of communication such as an unambiguous email making it clear that the business does not wish to engage or is ceasing to act.

- 3.6.19 *Senior management* must ensure that the relevant employees are made aware of these retention policies and that they remain alert to the importance of following them. There is more information on record keeping in Chapter seven of this *guidance*.

### Training and awareness

- 3.6.20 The 2017 *Regulations* require that all *relevant employees* and *agents* (such as contractors) are aware of the law relating to *MLTF* and the requirements of data protection and undertake regular training in how to recognise and deal with suspicious activity which may be related to *MLTF*. See Chapter Eight of this *guidance* for further details.
- 3.6.21 A business that fails to provide training for *relevant employees* (and *agents* where appropriate) could be in breach of the regulations and at risk of prosecution. It would also risk failing to comply with Section 330/331 of *POCA*, which requires *Businesses* in the regulated sector to disclose any suspicions of money laundering. Although Section 330 of *POCA* could provide a 'reasonable excuse' defence against a failure to disclose for the individual, the regulations are still likely to have been breached by the *business* because adequate training was not provided. For further information on training and awareness refer to Chapter eight of this *guidance*.

### Employee screening

- 3.6.22 *Businesses* should consider the skills, knowledge, expertise, conduct and integrity of all *relevant employees* both before and during their appointment. This consideration should be proportionate to the employee's role in the *business* and the *MLTF* risks they are likely to encounter. An employee is relevant if his or her work is relevant to compliance with the 2017 *Regulations* or is otherwise capable of contributing to the *business*' identification, mitigation, prevention or detection of *MLTF*. Most *businesses* may already undertake such an assessment as part of their recruitment, appraisal, training, independence, fit and proper and compliance procedures. However, it is important that *businesses* have a mechanism for evidencing *MLTF* knowledge within such procedures for example, a test for which the results are recorded can evidence knowledge and expertise. Similarly, regular recorded ethics training can be useful in assessing integrity.

### Monitoring policies and procedures

- 3.6.23 The *MLRO* and appropriate *senior management* should together monitor the effectiveness of policies, procedures and processes so that improvements can be made when inefficiencies are found. Risks should be monitored, and any changes must be reflected in changes to policies and procedures, keeping them up-to-date, in line with the risk assessment of the business. For more information, see Chapter four of this *guidance*.
- 3.6.24 In their efforts to improve AML policies, controls and procedures, and better understand where problems can arise, *senior management* should encourage *relevant employees* to provide feedback.

When changes are made to policies, procedures or processes these should be properly communicated to *relevant employees* and supported by appropriate training where necessary.

- 3.6.25 *Businesses* must introduce a system of regular, independent reviews to understand the adequacy and effectiveness of the *MLTF* systems and any weaknesses identified. Independent does not necessarily mean external, as some *businesses* will have internal functions (typically audit, compliance or quality functions) that can carry out the reviews. Any recommendations for improvement should be monitored. Existing monitoring programmes and their frequency can be extending to include AML. The reviews should be proportionate to the size and nature of the *business*. A sole practitioner with no *relevant employees* need not implement regular, independent reviews unless required by their *UK AML supervisory authority*.
- 3.6.26 As part of their improvement efforts the *senior manager* responsible for compliance and the *MLRO* should monitor publicly available information on best practice in dealing with *MLTF* risks. For example, thematic reviews by regulators can be useful ways to improve understanding of good and poor practice, while reports on particular enforcement actions can illuminate common areas of weakness in AML policies, controls and procedures.

## 4 RISK BASED APPROACH

- What is the role of the risk-based approach?
- What is the role of *senior management*?
- How should the risk analysis be designed?
- What is the risk profile of the *business*?
- How should procedures take account of the risk-based approach?
- What are the different types of risk?
- Why is documentation important?

### 4.1 What is the role of the risk-based approach?

- 4.1.1 The risk-based approach is fundamental to satisfying the *FATF* recommendations, the EU directive and the overall UK *MLTF* regime. It requires governments, supervisors and *Businesses* alike to analyse the *MLTF* risks they face and make proportionate responses to them. It is the foundation of any *business*' AML policies, controls and procedures, particularly its *CDD* and staff training procedures.
- 4.1.2 The risk-based approach recognises that the risks posed by *MLTF* activity will not be the same in every case and so it allows the *business* to tailor its response in proportion to its perceptions of risk. The risk-based approach requires evidence-based decision-making to better target risks. No procedure will ever detect and prevent all *MLTF*, but a realistic analysis of actual risks enables a *business* to concentrate the greatest resources on the greatest threats.
- 4.1.3 The risk-based approach does not exempt low risk *clients*, services and situations from *CDD* or other risk mitigation procedures, however the appropriate level of *CDD* is likely to be less onerous than for those thought to present a higher level of risk.
- 4.1.4 This section provides guidance on the analyses the *business* will need to perform to properly underpin a risk-based approach. Guidance on applying the risk-based approach to particular AML procedures and controls can be found in the relevant Chapter of this *guidance* dedicated to those procedures.

### 4.2 What is the role of senior management?

- 4.2.1 *Senior management* is responsible for managing all the risks faced by the business, including *MLTF* risks. Senior managers should ensure that *MLTF* risks are analysed, and their nature and severity identified and assessed, in order to produce a risk profile for the *business*. *Senior management* should then act to mitigate those risks in proportion to the severity of the threats they pose.

- 4.2.2 Where a risk is identified, the *business* must design and implement appropriate procedures to manage it. The reasons for believing these procedures to be appropriate should be supported by evidence, documented and systems created to monitor effectiveness. A *business*' risk-based approach should evolve in response to the findings of the systems monitoring the effectiveness of the AML policies, controls and procedures.
- 4.2.3 The risk analysis can be conducted by the *MLRO* but must be approved by *senior management* including the senior manager responsible for compliance (if a different person to the *MLRO*). This is likely to include formal ratification of the outcomes, including the resulting policies and procedures, but may also include close *senior management* involvement in some or all of the analysis itself.
- 4.2.4 The risk profile and operating environment of any *business* changes over time. The risk assessment must be refreshed regularly by periodic reviews, the frequency of which should reflect the *MLTF* risks faced and the stability or otherwise of the business environment. In addition, whenever *senior management* sees that events have affected *MLTF* risks, the risk assessment should also be refreshed by an event-driven review. A fresh assessment may require AML policies, controls and procedures to be amended, with consequential impacts upon, for example, the training programs for *relevant employees* and *agents*.

### 4.3 How should the risk assessment be designed?

- 4.3.1 The *2017 Regulations* require the *business* to consider *all MLTF* risks to which it is exposed, including at least the risks presented by:
- Its clients
  - The countries or geographic areas in which it operates
  - Its products or services
  - Its transactions (referred to here as engagements)
  - Its delivery channels.
- 4.3.2 One possible first step is to consider the *MLTF* risks faced by each different part of the *business*. The *business* may already have general risk analysis processes, and these could form the basis of its *MLTF* risk analysis.
- 4.3.3 When designing an analysis process the *business* should look not only at itself but at its *clients* and markets as well. Consider factors that lower risks as well as those that increase them; a *client* subject to an effective *AML regime* poses a lower risk than one not subject to such a regime.

*Businesses* should take into account the findings of the most recent UK National Risk Assessment, together with any guidance issued by the relevant *anti-money laundering supervisory authority*.

4.3.4 Total *MLTF* risks include the possibility that the *business* might:

- Be used to launder money (e.g. by holding criminal proceeds in a *client* money account or by becoming involved in an arrangement that disguises the beneficial ownership of criminal proceeds);
- Be used to facilitate *MLTF* by another person (e.g. by creating a corporate vehicle to be used for money laundering or by introducing a money launderer to another regulated entity);
- Suffer consequential legal, regulatory or reputational damage because a client (or one or more of its associates) is involved in money laundering.

4.3.5 Risks should be grouped into categories, such as '*client*', '*service*' and '*geography*'. Some risks will not easily fit under any one heading but that should not prevent them from being considered properly. Nor should a business judge overall risk simply by looking at individual risks in isolation. When two threats are combined, they can produce a total risk greater than the sum of the parts. A particular industry and a particular country may each be thought to pose only a moderate risk. But when they are brought together, perhaps by a particular *client* or transaction, then the combined risk could possibly be high. *Businesses* must not take a 'tick-box' approach to assessing *MLTF* risk in relation to any individual *client* but must, instead, take reasonable steps to assess all information relevant to its consideration of the risk.

#### 4.4 What is the risk profile of the business?

4.4.1 A *business* with a relatively simple *client* base and a limited portfolio of services may have a simple risk profile. In which case, a single set of AML policies, controls and procedures may suffice right across its operations. On the other hand, many *businesses* will find that their risk analysis reveals quite different *MLTF* risks in different aspects of the *business*. *Accountancy services*, for example, may face significantly different risks to insolvency, bankruptcy and recovery services. A risk analysis allows resources to be targeted, and procedures tailored, to address those differences properly.

4.4.2 When a *business* decides to have different procedures in different parts of its operations, it should consider how to deal with *clients* whose needs straddle departments or functions, such as:

- A new *client* who is to be served by two or more parts of the *business* with different AML policies, controls and procedures;
- An existing *client* who is to receive new services from a part of the *business* with its own distinct AML policies, controls and procedures.



- 4.4.3 The risk-based approach can also take into account the business' experience and knowledge of different commercial environments. If, for example, it has no experience of a particular country, it could treat it as a normal or high risk even though other Businesses might consider it low risk. Similarly, if it expects to deal with only UK individuals and entities, it may treat as high risk any client associated with a non-UK country.

#### 4.5 How should procedures take account of the risk-based approach?

- 4.5.1 Before establishing a *client*, relationship or accepting an engagement a *business* must have controls in place to address the risks arising from it. The risk profile of the *business* should show where particular risks are likely to arise, and so where certain procedures will be needed to tackle them.
- 4.5.2 Risk based approach procedures should be easy to understand and easy to use for all *relevant employees* who will need them. Sufficient flexibility should be built in to allow the procedures to identify, and adapt to, unusual situations.
- 4.5.3 The nature and extent of AML policies, controls and procedures depend on:
- The nature, scale, complexity and diversity of the *business*;
  - The geographical spread of *client* operations, including any local AML regimes that apply; and
  - The extent to which operations are linked to other organisations (such as networking businesses or agencies).
- 4.5.4 *Businesses* should have different *client* risk categories such as: low, normal, and high. The procedures used for each category should be suitable for the risks typically found in that category. For example, if it is normal for a *business* to deal with *clients* from a particular country, the *business'* procedures for what they regard as normal *clients* must be designed to be address the risks associated with that country. Some low and high-risk indicators can be found in APPENDIX D.
- 4.5.5 Regardless of the risk categorisation, *businesses* must undertake monitoring of the *client* relationship. Such monitoring must be done on a risk-based approach, with levels of monitoring varying depending on the *MLTF* risk associated with individual *clients*.
- 4.5.6 Taking into account key risk categories, a *business* may be able to draw up a simple matrix in order to determine a *client's* risk profile. Such risk categories may include a *client's* legal form, the country in which the *client* is established or incorporated, and the industry sector in which the *client* operates. In addition, *businesses* should also consider the nature of the service being offered to a *client* and the channels through which the services/transactions are being delivered.

4.5.7 Elevated risks could be mitigated by:

- Conducting enhanced levels of due diligence – i.e., increasing the level of *CDD* that is gathered.
- Carrying out periodic *CDD* reviews on a more frequent basis.
- Putting additional controls around particular service offerings or *clients*.

## 4.6 What are the different types of risk?

### What is client risk?

- 4.6.1 A *business* should consider the following question, “Do our *clients* or its beneficial owners have attributes known to be frequently used by money launderers or terrorist financiers?”
- 4.6.2 *Client* risk is the overall *MLTF* risk posed by a *client* based on the key risk categories, as determined by a *business*.
- 4.6.3 The *client’s* risk profile may also inform the extent of the checks that need to be performed on other associated parties, such as the *client’s* beneficial owners.
- 4.6.4 Undue *client* secrecy and unnecessarily complex ownership structures can both point to heightened risk because company structures that disguise ownership and control are particularly attractive to people involved in *MLTF*.
- 4.6.5 In cases where a *client* (an individual) or beneficial owner of a *client* is identified as a *PEP*, an enhanced level of due diligence must be performed on the *PEP*. Further details on the approach to be taken in such circumstances are set out in 5.3.11 - 5.3.23 of this guidance.
- 4.6.6 A *business* should consider the following question “Do our *clients* have substantial operations in sectors that are favoured by money launderers or terrorist financiers?”
- 4.6.7 Sector risks are the risks associated with certain sectors that are more likely to be exposed to increased levels of *MLTF*. For example, the cryptocurrency sector has been subject to misuse by money launderers.
- 4.6.8 *Businesses* should consider the sectors in which their *client* has significant operations and take this into account when determining a *client’s* risk profile. When considering what constitutes a high-risk sector, *Businesses* should take into account the findings of the most recent UK National Risk Assessment, together with any guidance issued by the relevant *anti-money laundering supervisory authority*.

### What is service risk?

- 4.6.9 A *business* should consider the following questions “Do any of our products or services have attributes known to be used by money launderers or terrorist financiers?” Does the nature and type of the engagements the business provides advice on have an inherently higher risk of *MLTF*?
- 4.6.10 Service risk is the perceived risk that certain products or services present an increased level of vulnerability to being used for *MLTF* purposes.
- 4.6.11 *Businesses* should consider carrying out additional checks when providing a product or service that has an increased level of *MLTF* vulnerability.
- 4.6.12 Services and products in which there is a serious risk that the *business* itself could commit a money laundering offence should also be treated as higher risk. For example, wherever the *business* may commit an offence under Section 327 – 329 of *POCA*. (See Chapter Two.)
- 4.6.13 Before a *business* begins to offer a service significantly different from its existing range of products or services, or when a *client* selects a new service from the *business*, it should assess the associated *MLTF* risks and respond appropriately to any new or increased risks.

### What is geographic risk?

- 4.6.14 A *business* should consider the following question “Are our *clients* established in countries that are known to be used by money launderers or terrorist financiers?”
- 4.6.15 Geographic risk is the increased level of risk that a country poses in respect of *MLTF*.
- 4.6.16 When determining geographic risk, factors to consider may include the perceived level of corruption, criminal activity, and the effectiveness of *MLTF* controls within the country.
- 4.6.17 *Businesses* should make use of publicly available information when assessing the levels of *MLTF* of a particular country, e.g. information published by civil society organisations such as Transparency International and public assessments of the *MLTF* framework of individual countries (such as *FATF* mutual evaluations). When appropriate authorities designate a list of high risk third countries a link will be provided.
- 4.6.18 Although some countries may carry a higher level of *MLTF* risk, those *businesses* that have extensive experience within a given country may reach a geographical risk classification that differs to those that only have a limited exposure.

### What is delivery channel risk?

- 4.6.19 A *business* should consider the following question “Does the fact that I am not dealing with the *client* face to face pose a greater *MLTF* risk?”
- 4.6.20 Certain delivery channels can increase the *MLTF* risk, because they can make it more difficult to determine the identity and credibility of a *client*, both at the start of a *business relationship* and during its course.
- 4.6.21 For example, delivery channel risk could be increased where services/products are provided to *clients* who have not been met face-to-face, or where a *business relationship* with a *client* is conducted through an intermediary.
- 4.6.22 *Businesses* should consider the risks posed by a given delivery channel when determining the risk profile of a *client*, and whether an increased level of *CDD* needs to be performed.

### 4.7 Why is documentation important?

- 4.7.1 *Businesses* must be able to demonstrate to their *anti-money laundering supervisory authority* how they assess and seek to mitigate *MLTF* risks. This assessment must be documented and made available to the *anti-money laundering supervisory authority* on request. The documentation should demonstrate how the risk assessment informs their policies and procedures.

## 5 CUSTOMER DUE DILIGENCE (CDD)

- What is the purpose of *CDD*?
- When should *CDD* be carried out?
- How should *CDD* be applied?
- What happens if *CDD* cannot be completed?
- What is the obligation to report discrepancies in the Persons with Significant Control register and Trust Registration Service?

### 5.1 What is the purpose of *CDD*?

5.1.1 Criminals often seek to mask their true identity by using complex and opaque ownership structures. The purpose of *CDD* is to know and understand a *client's* identity and business activities so that any *MLTF* risks can be properly managed. Effective *CDD* is, therefore, a key part of AML defences. By knowing the identity of a *client*, including who owns and controls it, a *business* not only fulfils its legal and regulatory requirements it equips itself to make informed decisions about the *client's* standing and acceptability.

5.1.2 *CDD* also helps a *business* to construct a better understanding of the *client's* typical business activities. By understanding what is normal practice it is easier to detect abnormal events, which, in turn, may point to *MLTF* activity.

#### CDD principles

5.1.3 *Businesses* must apply *CDD* procedures:

- (a) at the start of a new *business relationship* (including a company formation),
- (b) at appropriate points during the lifetime of the relationship,
- (c) when an *occasional transaction* is to be undertaken,
- (d) when there is either knowledge or a suspicion of *MLTF*, (Where there is such knowledge or suspicion of *MLTF* the *business* must also consider whether an external *SAR* should be made to the *NCA*.),
- (e) when there is any doubt about the reliability of the identity information, or documents obtained previously for verification purposes,
- (f) when the *business* has a legal duty to contact a *client* and the duty includes a requirement to review information related to the ownership or control structure of the client or any *beneficial owners*.

(g) when the *business* has a duty to exchange information under the Common Reporting Standard. It would be unusual for an accountancy *business* to have this reporting obligation as it applies more generally to asset managers and financial institutions who hold accounts on behalf of a client.

5.1.4 The 2017 Regulations outline the required components of good CDD. These components are:

- Identifying the **client** (i.e., knowing who the client is);
- Verifying the identity of the **client** (i.e., demonstrating that they are who they claim to be) by obtaining documents or other information from independent and reliable sources;
- Identifying **beneficial owner(s)** so that the ownership and control structure can be understood and the identities of any individuals who are the owners or controllers can be known;
- On a risk-sensitive basis, taking reasonable measures to verify the identity of the **beneficial owner(s)**; and
- Gathering information on the intended purpose and nature of the **business relationship**.

5.1.5 When determining the degree of CDD to apply, the *business* must adopt a risk based approach, taking into account the type of *client*, *business relationship*, product or transaction, and ensuring that the appropriate emphasis is given to those areas that pose a higher level of risk (see Chapter four of this *guidance*). For this reason it is important that risks are assessed at the outset of a *business relationship* so that a proportionate degree of CDD can be brought to bear.

5.1.6 Where the work to be performed falls within the scope of *defined services*, the *business* must ensure that CDD is applied to new and existing *clients* alike. For existing *clients*, CDD information gathered previously should be reviewed and updated where it is necessary, timely and risk-appropriate to do so.

5.1.7 While the 2017 Regulations prescribe the level of CDD that should be applied in certain situations (i.e. simplified or enhanced – for more on this see 5.3 of this *guidance*), they do not describe how to do this on a risk-sensitive basis. Nonetheless, a business is expected to be able to demonstrate to its *anti-money laundering supervisory authority* that the measures it applied were appropriate in accordance with its own risk assessment. Chapter four of this *guidance* outlines broadly the key areas to be considered when developing a risk-based approach including (amongst other factors) the purpose, regularity and duration of the business relationship.

### Stages of CDD



5.1.8 The arrows in the diagram above represent feedback loops by which an initial risk assessment or verification may highlight a need for more information to be gathered or a fresh risk assessment performed.

5.1.9 The **identification** phase requires the gathering of information about a *client's* identity and the purpose of the intended *business relationship*. Appropriate identification information for an individual would include full name, date of birth and residential address. This can be collected from a range of sources, including the client. In the case of corporates and other organisations, identification also extends to establishing the identity of anyone who ultimately owns or controls the *client*. These people are the Beneficial Owners (BOs), and further detail on how to deal with them can be found in 5.1.14 of this *guidance*. Where an individual is believed to be acting on behalf of another person, that person should also be identified.

5.1.10 The next stage of *CDD* is **risk assessment**. This should be performed in accordance with the risk based approach guidance contained in Chapter four of this *guidance*, and must reflect the purpose, regularity and duration of the *business relationship*, as well as the size of transactions to be undertaken by the *client* and the *business's* own risk assessment. An initial risk assessment is based on the information gathered during stage one (identification), but this may prompt the gathering of additional information as indicated by the left-hand feedback loop. The right-hand feedback loop shows that additional risk assessment may be required in the light of stage three (**verification**).

5.1.11 During identification and risk assessment, the *business* might consider the following questions:

- Are you clear why the client has selected you to carry out the service? E.g. Has the client asked you to assist in a service which is outside your normal area of specialism? While it is

relevant to consider whether the client approached you, or you sought out the work, the client's reason for awarding you the work must still be considered.

- Has the client asked to engage with you in an unusual manner? E.g. in a way that could obscure the true business activity or the true beneficiaries or controllers of the activity.
- Does the transaction align to the client's normal business activities or planned strategy? E.g. the client is involved in a transaction for which they have little or no expertise.
- Does the transaction make commercial sense to all parties? E.g. there is no clear economic or legal purpose for the transaction.
- Is the identity of the other parties to the transaction clear? E.g.
  - o The client is unclear as to the identity of the other parties to the transaction,
  - o Intermediaries may be being used to obscure beneficial ownership.
- The other parties to the transactions are based in jurisdictions known to have weak corporate governance.
- Have you been deliberately asked to work on both sides of a client transaction, giving rise to an ethical wall which could act as a barrier for information sharing?
- Is there a lack of documentation in support of the transaction?
- Does the client transaction involve an unusual payment method which could be used to facilitate anonymity? E.g. large cash payments or electronic currency.
- Are any of the funds in the client transaction coming from a jurisdiction known to have links to *MLTF*?
- Could the client transaction be linked to a series of transactions, each of which has a value less than 15,000 Euros? E.g. payments are deliberately made under the *occasional transaction* threshold in order to avoid scrutiny.
- Does this client transaction make sense in the context of the other work the business has done with the client?

5.1.12 *Businesses* should remain vigilant throughout the duration of their involvement in the service in order to identify circumstances that require a report of suspicion of *MLTF* activity.

5.1.13 Once an initial **risk assessment** has been carried out, evidence is required to verify the identity information gathered during the first stage. This is called *client verification*. Verification involves validating (with an independent, authoritative source), that the identity is genuine and belongs to the claimed individual or entity. For an individual, verification may require sight of a passport (with a photocopy taken). For corporates and others, in addition to the *client* itself, reasonable



verification measures for any individual beneficial owners (BOs) must also be considered on a risk sensitive basis.

- 5.1.14 Further guidance on the type of information that should be gathered and the documents that can be used to verify it, can be found in Appendix B of this *guidance*.

### Beneficial ownership

#### Definition

- 5.1.15 A *beneficial owner* can only be a natural person i.e., a human being, as distinct from a legal person e.g. a company.
- 5.1.16 Regulations 5 and 6 of the 2017 *Regulations* defines the meaning of ‘beneficial owner’ for a range of different *client* types. The table below gives a summary of how beneficial ownership could be established for a variety of entities. In many cases, judgements will have to be made (for example, over effective control of an entity). Some of these judgements will be finely balanced. For this reason, businesses should document all decisions and the bases on which they are formed. Please see **APPENDIX E** for illustrative case studies for each of these client types.

Client					
Companies whose securities are listed on an EEA regulated investment market or equivalent					
Regulation	Owns or controls (directly or indirectly)				Case Study
	Voting rights	Shares	Capital	Profits	
28(5)	N/A	N/A	N/A	N/A	N/A
Other beneficial owners					
No requirement to establish beneficial ownership					

Client					
Bodies corporate - Company					
Regulation	Owns or controls (directly or indirectly) more than				Case Studies
	Voting rights	Shares	Capital	Profits	
5(1)	25%	25%	N/A	N/A	1, 2, 3 & 4
Other beneficial owners					
Any individual who:					
<ul style="list-style-type: none"> <li>exercises ultimate control over the management of the body corporate, or</li> <li>who controls the body corporate</li> </ul>					

Client					
Bodies corporate – Limited Liability Partnership (LLP)					
Regulation	Owns or controls (directly or indirectly) more than				Case Study
	Voting rights	Shares	Capital	Profits	
5(1)	25%	25%	N/A	N/A	5
Other beneficial owners					
Any individual who:					
<ul style="list-style-type: none"> <li>exercises ultimate control over the management of the body corporate, or</li> <li>who controls the body corporate</li> </ul>					

Client					
Partnerships other than LLPs (including LPs)					
Regulation	Entitled to or controls (directly or indirectly) more than				Case Study
	Voting rights	Shares	Capital	Profits	
5(3)	25%	N/A	25%	25%	6, 7
Other beneficial owners					
Any individual who:					
<ul style="list-style-type: none"> <li>otherwise exercises ultimate control over the management of the partnership (in the case of a Limited Partnership (LP) this will be the General Partner);</li> <li>In the case of a Scottish partnership, significant influence. (See Part 1 of Schedule 1 to the Scottish Partnerships (Register of People with Significant Control) Regulations 2017.)</li> </ul>					

Client					
Trusts					
Regulation	Owns or controls directly or indirectly				Case Study
	Voting rights	Shares	Capital	Profits	
6(1)	N/A	N/A	N/A	N/A	8
Other beneficial owners					
All the following:					
<ul style="list-style-type: none"> <li>The settlor(s),</li> <li>The trustee(s),</li> <li>The beneficiaries including anyone who is a member of a class who has had a benefit from the trust allocated to them (or where some/all have not yet been determined, the class of persons in whose main interest the trust is set up or operates).</li> <li>Any individual who has control over the trust (for example protectors).</li> </ul>					

Client					
Estates of deceased individuals					
Regulation	Owns or controls (directly or indirectly)				Case Study
	Voting rights	Shares	Capital	Profits	
6(6)	N/A	N/A	N/A	N/A	9
Other beneficial owners					
In England, Wales and Northern Ireland: the executor, original or by representation, or administrator for the time being of the deceased.					
In Scotland: the executor of the estate (or the purposes of the Executors (Scotland) Act 1900)					

Client					
Other legal entities					
Regulation	Owns or controls (directly or indirectly)				Case Study
	Voting rights	Shares	Capital	Profits	
6(7) & 6(8)	N/A	N/A	N/A	N/A	10
Other beneficial owners					
The following:					
<ul style="list-style-type: none"> <li>Any individual who benefits from the property of the entity or arrangement. Where no individual beneficiaries are identified, the class of persons in whose main interest the entity or arrangement was set up or operates.</li> <li>Any individual who exercises control over the entity or arrangement. Where an individual is the beneficial owner of a body corporate which benefits from or exercises control over the property of the entity or arrangement, the individual is to be regarded as benefiting from or exercising control over the property of the entity or arrangement.</li> </ul>					

Client					
All other cases					
Regulation	Owns or controls (directly or indirectly)				Case Study
	Voting rights	Shares	Capital	Profits	
6(9)	N/A	N/A	N/A	N/A	11
Other beneficial owners					
The individual who:					
<ul style="list-style-type: none"> <li>ultimately owns or controls the entity or arrangement or</li> <li>on whose behalf a transaction is being conducted.</li> </ul>					

Client					
<b>Where all possible means of identifying the beneficial owner of a body corporate have been exhausted (see 5.4) and either the Business:</b> <ul style="list-style-type: none"> <li>has not succeeded in identifying the BOs, or</li> <li>it is not satisfied that the individuals identified as BOs are in fact BOs.</li> </ul>					
Regulation	Owns or controls (directly or indirectly)				Case Study
	Voting rights	Shares	Capital	Profits	
28(6), 28(7) & 28(8)	N/A	N/A	N/A	N/A	12
Other beneficial owners					
<p>The <i>Business</i> must keep written records of all the actions it has taken to identify the BOs</p> <p>The Business should consider whether it is appropriate to:</p> <ol style="list-style-type: none"> <li>Decline or cease to act (see 5.4.8) or</li> <li>File a SAR (see chapter 6), or</li> <li>Both.</li> </ol> <p>If the <i>business</i> is satisfied that it can continue to act, the <i>Business</i> must:</p> <ul style="list-style-type: none"> <li>take reasonable steps to verify the identity of the senior person in the body corporate responsible for managing it, and keep written records of: <ol style="list-style-type: none"> <li>all the actions the <i>Business</i> has taken to verify the identity of the senior person; and</li> <li>any difficulties that the <i>Business</i> has encountered in verifying the identity of the senior person.</li> </ol> </li> </ul>					

5.1.17 *Businesses*, in accordance with their legal obligations, need to be diligent in their enquiries about beneficial ownership, taking into account that the information they need may not always be readily available from public sources. A flexible approach to information gathering will be needed as it will often involve direct enquiries with *clients* and their advisers as well as searches of public records in the UK and overseas. There may be situations in which someone is considered to be the beneficial owner by virtue of control even though their ownership share is less than 25%.

### Determining BOs in respect of complex structures

5.1.18 In many situations determining beneficial ownership is a straightforward matter. Cases in which the *client* is part of a complex structure will need to be looked at more closely. The diagrams in APPENDIX E illustrate types of structures, including indirect ownership and aggregation, which should be taken into account when determining beneficial ownership.

## 5.2 When should CDD be carried out?

### When establishing a business relationship

5.2.1 CDD should normally be completed before entering into a *business relationship* or undertaking an *occasional transaction*. For guidance on the situation when CDD cannot be performed before the commencement of a *business relationship*, see 5.4 of this *guidance*.

5.2.2 A *business relationship* is defined by the 2017 Regulations (Regulation 4) as:

‘A business, professional or commercial relationship between a relevant (i.e. regulated) person and a customer, which arises out of the business of the relevant person and is expected by the relevant person, at the time when contact is established, to have an element of duration.’

Thus generic advice, provided with no expectation of any client follow-up or continuing relationship (such as generic reports provided free of charge or available for purchase by anyone), is unlikely to constitute a *business relationship*, although may potentially be an *occasional transaction*.

5.2.3 An *occasional transaction* is one not carried out as part of a *business relationship*. Under Regulation 27 (2) of the 2017 Regulations, CDD must be applied to an occasional transaction with a value of €15,000 or more (accumulating the value of linked transactions). Occasional transactions are not common in *accountancy services*, but should it occur then the business must carry out CDD in addition to (a) understand why the *client* requires the service, (b) consider any other parties involved, and (c) establish whether or not there is any potential for MLTF. If the *client* returns for another transaction the *business* should consider whether this establishes an ongoing relationship.

5.2.4 CDD procedures must also be carried out at certain other times (see 5.1.3), such as when there is a suspicion of MLTF, or where there are doubts about the available identity information, perhaps following a change in ownership/control or through the participation of a PEP (see 5.3.11 of this guidance).

#### Ongoing monitoring of the client relationship

5.2.5 Established *business relationships* should be subject to CDD procedures throughout their duration. This ongoing monitoring involves the scrutiny of *client* activities (including enquiries into sources of funds if necessary) to make sure they are consistent with the *business*’ knowledge and understanding of the *client* and its operations, and the associated risks.

#### Event-driven reviews

5.2.6 *Businesses* need to make sure that documentation, data and information obtained for CDD purposes is kept up to date. Events prompting a CDD information update must include:

- a change in the *client*’s identity
- a change in beneficial ownership of the *client*
- a change in the service provided to the *client*
- information that is inconsistent with the *business*’ knowledge of the *client*

- there is knowledge, suspicion or cause for concern (for example where you doubt the veracity of information provided). If a SAR has been made, care must also be taken to avoid making any disclosures which could constitute *tipping off*.

An event driven review may also be triggered by:

- the start of a new engagement;
- planning for recurring engagements;
- a previously stalled engagement restarting;
- a significant change to key office holders;
- the participation of a PEP (see 5.3.11 of this *guidance*)
- a significant change in the *client's* business activity (this would include new operations in new countries); and

#### *Periodic reviews*

5.2.7 *Businesses* should use routine periodic reviews to update their CDD. The frequency of up-dating should be risk based, making use of the *business's* risk assessment covered in Chapter 4 of this *guidance*, and reflecting the *business's* knowledge of the *client* and any changes in its circumstances or the services it requires.

#### *Ongoing procedures*

5.2.8 The CDD procedures required for either event-driven or periodic reviews may not be the same as when first establishing a new *business relationship*. Given how much existing information could already be held, ongoing CDD may require the collection of less new information than was required at the very outset.

## 5.3 How should CDD be applied?

### Applying CDD by taking a risk-based approach

5.3.1 Regulation 28(12) of the 2017 Regulations requires adequate CDD measures to reflect the *business's* risk assessment (Chapter four of this *guidance*). This is important not only to ensure that there is good depth of knowledge in higher risk cases but also to avoid disproportionate effort in lower or normal risk cases and to minimise inconvenience for a potential *client*. No system of checks will ever detect and prevent all MLTF, but a risk-sensitive approach of this kind will provide a realistic assessment of the risks. A non-exhaustive list of risk factors can be found in APPENDIX D.

- 5.3.2 Extensive information on how to apply *CDD* in this way is contained in the guidance on risk-sensitive client verification provided by the *JMLSG*, which considers a wide range of entity types. For information on the more frequently encountered entity types see APPENDIX E.

### *Simplified due diligence (SDD)*

- 5.3.3 SDD can be applied when a client is low risk, in accordance with the *businesses'* risk assessment criteria.
- 5.3.4 *CDD* measures are still required but the extent and timing may be adjusted to reflect the assessment of low risk, for example in determining what constitutes reasonable verification measures. Ongoing monitoring for unusual or suspicious transactions is still required.
- 5.3.5 The *business'* internal procedures should set out clearly what constitutes reasonable grounds for a client to qualify for SDD and must take into account at least the risk factors in APPENDIX D and relevant information made available by its *anti-money laundering supervisory authority*.
- 5.3.6 In any case, when a client or potential client has been subjected to SDD, and a suspicion of *MLTF* arises nonetheless, the SDD provisions must be set aside and the appropriate due diligence procedures applied instead (with due regard given to any risk of *tipping off*).

### *Enhanced due diligence (EDD)*

- 5.3.7 A risk-based approach to *CDD* will identify situations in which there is a higher risk of *MLTF*. The regulations specify that 'enhanced' due diligence (Regulation 33 of the *2017 Regulations*) must be applied in the following situations:
- where there is a high risk of *MLTF*;
  - in any *occasional transaction* or *business relationship* with a person *established in* a high-risk third country;
  - in relation to an *occasional transaction* or *business relationship* where either the *client* or another of the parties to the transaction are *established in* a high-risk third country. This would predominantly apply to services other than accountancy apart from where the *business* is handling client money or client assets;
  - if a business has determined that a client or potential client is a *PEP*, or a *family member* or *known close associate* of a *PEP*;
  - in any case where a *client* has provided false or stolen identification documentation or information on establishing a *business relationship*;

- in any case where a transaction is complex or unusually large, or there is an unusual pattern of transactions which have no apparent economic or legal purpose;
- in any other case which by its nature can present a higher risk of *MLTF*.

5.3.8 The *business'* internal procedures should set out clearly what constitutes reasonable grounds for a *client* to qualify for EDD and must take into account at least the high-risk factors in APPENDIX D.

5.3.9 EDD procedures must include:

- as far as reasonably possible, examining the background and purpose of the engagement; and
- Increasing the degree and nature of monitoring of the *business relationship* in which the transaction is made to determine whether that transaction or that relationship appear to be suspicious.
- For clients that are higher risk due to connections to a high-risk third country
  - o Obtaining additional information on the customer and its ultimate beneficial owners
  - o Obtaining additional information on the intended nature of the *business relationship*
  - o obtaining information on the source of wealth and source of funds of the customer and the customer's beneficial owner
  - o where there is a transaction, obtaining information on the reasons for the transactions
  - o obtaining the approval of senior management for establishing or continuing the *business relationship*
  - o Increasing the monitoring of the *business relationship*, by increasing the number and timings of controls applied.

5.3.10 EDD measures (as detailed in Regulation 33 (5) of the *2017 Regulations*) may also include one or more of the following measures:

- seeking additional independent, reliable sources to verify information, including identity information, provided to the *business*;
- taking additional measures to understand better the background, ownership and financial situation of the *client*, and other parties relevant to the *engagement*;



- taking further steps to be satisfied that the transaction is consistent with the purpose and intended nature of the *business relationship*;
- Increasing the monitoring of the *business relationship*, including greater scrutiny of transactions.

*Politically exposed person (PEP)*

- 5.3.11 As set out above, the *2017 Regulations* specify that *PEPs* (as well as certain *family members and known close associates*) must undergo EDD. Those who are entrusted with public functions often have power over public funds and the awarding of public contracts. They should not because of their high profile be held to a lower level of scrutiny than other individuals. The nature, and extent of, such EDD measures must vary depending on the extent of any heightened MLTF risk associated with individual *PEPs*. *Businesses* must treat *PEPs* on a case-by-case basis and apply EDD on the basis of their assessment of the *MLTF* risk associated with any individual *PEPs*.
- 5.3.12 Appropriate risk management systems and procedures should be put in place to determine whether potential clients (or their beneficial owners) are *PEPs*, or *family members/known close associates* of a *PEP*. *Businesses* should consider the risk factors of the country in which the *PEP* has a prominent public function. *PEPs* from countries with low levels of corruption; strong state institutions; and credible anti-money laundering defences are likely to pose less of an *MLTF* risk than *PEPs* from higher-risk countries.
- 5.3.13 An individual identified as a *PEP* solely because of their public function in the UK must still be treated as a *PEP*. However, if the *business* is not aware of any factors that would place the individual in a higher risk category, the individual may be categorised as a low risk *PEP*. Regulation 18 of the *2017 Regulations* and the risk factors guidance produced by the European Supervisory Authorities set out factors that might point to potential higher risk. Such factors might also include, for example:
- known involvement in publicised scandals e.g., regarding expenses;
  - undeclared business interests;
  - the acceptance of inducements to influence policy.
- 5.3.14 In lower-risk situations a *business* should apply less onerous EDD requirements (such as, for example, making fewer enquiries of a *PEP's family members or known close associates*; and taking less intrusive and less exhaustive steps to establish the *sources of wealth/funds of PEPs*). Conversely, and in higher-risk situations, *Businesses* should apply more stringent EDD measures. This represents part of the risk-based approach that *businesses* should take to *MLTF* compliance, as described more fully elsewhere in this *guidance*.

- 5.3.15 *Businesses* must treat individuals as *PEPs* for at least 12 months after they cease to hold a prominent public function. This requirement does not apply to *family members* or *known close associates*. *Family members* and *known close associates* of *PEPs* may be treated as ordinary *clients* (and subject only to *CDD* obligations) from the point that the *PEP* ceases to discharge a prominent public function. *Businesses* should only apply *EDD* measures to *PEPs* for more than 12 months after they have ceased to hold a prominent public function when the *business* has determined that they present a higher risk of *MLTF*.
- 5.3.16 To establish whether someone is a *family member* or *known close associate* of a *PEP*, *businesses* are expected to refer only to information that is either in the public domain or already in their possession. The *2017 Regulations* provide that the definition of a *family member* must include the spouses/civil partners of *PEPs*, the children of *PEPs* (and their spouse or civil partner) and the parents of *PEPs*. This is not an exhaustive list – in determining whether other *family members* should be subject to *EDD*, *businesses* should consider the levels of *MLTF* risk associated with the relevant *PEP*. In lower-risk situations, a business need not apply *EDD* to additional *family members* other than those contained within the definition set out in the *2017 Regulations*.
- 5.3.17 The *2017 Regulations* state that only directors, deputy directors and board members (or equivalent) of international organisations should be treated as *PEPs*. Middle-ranking and junior officials do not fall within the definition of a *PEP*.
- 5.3.18 From January 2020, all EU jurisdictions are required to publish a list of positions that would make someone a *PEP* in their country. The list of UK functions is included in [Regulation 35](#) (14) of the amended *2017 Regulations*.
- 5.3.19 Since the term ‘international organisation’ is not defined by the *2017 Regulations*, careful consideration should be given to the type, reputation and constitution of a body before excluding its representatives from *EDD*. Bodies such as the United Nations and NATO can confidently be considered to fall within the definition. The context of the *engagement* and role of the *PEP* in respect of it should also be considered. The regulations are clear that only directors, deputy directors and board members (or equivalent) of international organisations should be treated as *PEPs*.
- 5.3.20 *Businesses* are required to use risk-sensitive measures to help them recognise *PEPs*. This can be as simple as asking the *client* themselves or searching the internet for public information relating to the *PEP*. *Businesses* likely to provide services regularly to *PEPs* should consider subscribing to a specialist database. *Businesses* that use such databases must understand how they are populated and will need to ensure that those flagged by the database fall within the definition of a *PEP*, *family member* or *known close associate* as set out by the *2017 Regulations*. During the life of a

relationship, and to the extent that it is practical, attempts should be made to keep abreast of developments that could transform an existing *client* into a *PEP*.

5.3.21 *Businesses* wanting to enter into, or continue, a *business relationship* with a *PEP* must carry out EDD, which includes:

- *senior management* approval for the relationship;
- adequate measures to establish sources of wealth and funds; and
- enhanced monitoring of the ongoing relationship.

As set out above, the nature and extent of EDD measures must vary depending on the levels of *MLTF* risk associated with individual *PEPs*.

5.3.22 The Financial Conduct Authority (FCA) has published [detailed guidance](#) on how businesses that it supervises for *MLTF* purposes should identify and treat *PEPs*. Businesses may find this guidance useful in determining the approach that they should take to identifying and applying EDD to *PEPs*.

5.3.23 Recital 33 of the *EU Directive* (which the *2017 Regulations* bring into UK law) makes it clear that refusing a *business relationship* with a person solely on the basis that they are a *PEP* is a contrary to the spirit and letter of the *EU Directive*, and of the *FATF* standards. *Businesses* must instead mitigate and manage any identified *MLTF* risks and should refuse *business relationships* only when such risk assessments indicate that they cannot effectively mitigate and manage these risks.

#### *Financial sanctions and other prohibited relationships*

5.3.24 *Businesses* must comply with any sanctions, embargos or restrictions in respect of any person or state to which the UN, UK or EU has decided to apply such measures ([a list is published by HM Treasury](#)). *Businesses* may be directed to not enter into *business relationships*, carry out occasional transactions or proceed with any arrangements already in progress, and have an obligation to report sanctions breaches to HM Treasury's Office of Financial Sanctions Implementation (OFSI) (separately to the making of an external SAR to the NCA, where appropriate). Depending on the circumstances, sanctions imposed by overseas countries may also apply to *UK businesses*.

5.3.25 Financial sanctions can be a complex and changeable area. Detailed discussion of it is beyond the scope of this guidance. *Businesses* should make use of the [guidance published by OFSI](#). OFSI also offer a free [e-alerts service](#) to help *businesses* stay up-to-date with developments in financial sanctions. *Businesses* should note that *2017 Regulations* set out specific reporting obligations for certain *businesses*, including *external accountants*, *auditors*, and *tax advisers*. A *business* that fails to comply with its reporting obligations will be committing an offence, which may result in a criminal prosecution or a monetary penalty. For further information on the reporting obligations

refer to the OFSI guide to financial sanctions. *Businesses* unsure of their legal obligations should seek legal advice.

#### 5.4 Can reliance be placed on other parties?

- 5.4.1 *Businesses* are permitted to rely on certain other parties (subject to their agreement) to complete all or part of *CDD*.
- 5.4.2 This is permitted only if the other party is a member of the *regulated sector* in the UK, or subject, in an EEA or non-EEA state, to an equivalent regulatory regime which includes compliance supervision requirements equivalent to the *EU Directive*.
- 5.4.3 *Businesses* should note that where one party places reliance on another they must enter into an agreement (that should be in writing) to ensure that the other party will provide the *CDD* documentation immediately on request. An arrangement of this kind can be useful and efficient when the two parties are able to build a relationship of trust, but it should not be entered into lightly. Liability for inadequate *CDD* remains with the relying party. *Businesses* placing reliance on another should satisfy themselves with the level of *CDD* being undertaken.

##### *Parties seeking reliance*

- 5.4.4 A *business* relying on a third party in this way is not required to apply standard *CDD*, but it must still carry out a risk assessment and perform ongoing monitoring. That means it should still obtain a sufficient quantity and quality of *CDD* information to enable it to meet its monitoring obligations.
- 5.4.5 In addition, the *business* seeking to rely on a third party remains liable for any *CDD* failings irrespective of the terms of the *CDD* agreement.
- 5.4.6 If relying on a third party, *businesses* must obtain copies of all relevant information to satisfy *CDD* requirements. They should also enter into a written arrangement that confirms that the party being relied on will provide copies of identification and verification documentation immediately on request.

##### *Parties granting reliance*

- 5.4.7 A *business* should consider whether it wishes to be relied upon to perform *CDD* for another party. Before granting consent, a *business* that is relied upon must ensure that its *client* (and any other third party whose information would be disclosed) is aware that the disclosure may be made to the other party and has no objection to the disclosure. It should make sure that:
- it has adequate systems for keeping proper *CDD* records;
  - it can make available immediately on request:

- o any information about the *client*/BO gathered during *CDD*; and/or
- o copies of any information provided during client/BO identity/verification or documentation obtained during *CDD*.
- It can keep those *CDD* records securely for five years after the end of the *business relationship*.

### Group engagements

5.4.8 When a relevant *business* contracts with a group of companies that are under the control of a parent undertaking, all of which could be considered *clients*, it may wish to consider applying *CDD* in a proportionate, risk-sensitive way by treating the group as a single entity.

### Subcontracting

- 5.4.9 Where a relevant *business*, A, is engaged by another *business*, B, to help with work for one of its *clients* or some other underlying party, C, then A should consider whether its *client* is in fact B, not C. For example, where there is no *business relationship* formed, nor is there an engagement letter between A and C, it may be that *CDD* on C is not required but should instead be completed for B.
- 5.4.10 On the other hand, where there is significant contact with the underlying party, or where a *business relationship* with it is believed to have been established, then C may also be deemed a *client* and *CDD* may be required for both C and B. In this situation, A may wish to take into account information provided by B and the relationship it has with C when determining what *CDD* is required under its risk-based approach. It should be noted that the same considerations are relevant in networked arrangements, where work is referred between member firms.

### Evidence gathering

- 5.4.11 The 2017 *Regulations* do not prescribe what information sources a *business* should consult to perform *CDD* effectively. There are many possibilities, including direct discussions with the *client* and collecting information from its websites, brochures and reports, as well as public domain sources. It is particularly important to make sure that the *client* is who they say they are. Since the purpose of *client* verification is to check the *client* identity information already gathered, it is important that the information used at this stage is drawn from independent sources and any identity evidence used should be from an authoritative source.
- 5.4.12 In higher risk cases *businesses* must consider whether they need to take extra steps to increase the depth of their *CDD* knowledge. These might include more extensive internet and media searches covering the *client*, key counterparties, the business sectors and countries and requests for additional identity evidence. Subscription databases can be a quick way to access this kind of public

domain information, and they will often reveal links to known associates (companies and individuals) as well.

5.4.13 *Client* verification means to verify on the basis of documents or information obtained from a reliable source which is independent of the person whose identity is being verified. Documents issued or made available by an official body can be regarded as being independent.

5.4.14 It is important that verification procedures are undertaken on a risk-sensitive basis. Refer to APPENDIX B for a non-exhaustive list of documents that can be used for verification purposes. Further help can be found in the *JMLSG* guidance.

### Copies of documents

#### *Certification*

5.4.15 *Businesses* should consider how they will demonstrate the provenance of document copies. When the original was seen by a *relevant employee* it should be sufficient for that person to endorse the copy to that effect, including the date on which it was seen. When the copy originates from outside the *business*, the standing of the person who certified it should be considered and *relevant employees* should be aware of the risks associated with certified copies (for example, that such documents may be falsified). It may be necessary to stipulate acceptable sources for certified copies; for example, *businesses* may decide to restrict acceptance to those persons in the permitted categories for reliance (see 5.3.27 of this *guidance*).

#### *Annotation*

5.4.16 Where a document is not an original but could be mistaken for one, it should be annotated to that effect. This is particularly true for documents sourced from the internet, such as downloads from Companies House, from the website of a regulator, stock exchange or government department, or from any other suitable source. Documents of this kind should carry an indication of the source and when the download took place – sometimes in the automatic page footers/headers – and these would satisfy this requirement. Where necessary and taking a risk-based approach, such documents (whether downloaded or otherwise) should be validated with an authoritative source such as a government agency.

### Use of electronic data

5.4.17 *Businesses* may choose to use electronic identification processes either on their own or in conjunction with other paper-based evidence, on a risk-based approach. A number of subscription services, many of them online, give access to identity-related information. A broad variety of electronic verification systems exist, including those drawing on multiple sources, those relying on

the self-capture of documentation using an interactive application, and those that provide credentials which confirm a third party has validated the ID. Companies House registers of persons of significant control may be used but may not be relied upon in the absence of other supporting evidence.

5.4.18 Before using any electronic service, firms should ensure they understand the basis of the systems they use and question whether the information is reliable, comprehensive and accurate. The process should be secure from fraud and misuse and capable of providing an appropriate level of assurance that the person claiming a particular identity is in fact the person with that identity, to a degree that is necessary for effectively managing and mitigating any risks of money laundering and terrorist financing. Consider the following:

- **Does the system draw on multiple sources?** A single source (e.g., the electoral register) is not usually sufficient unless there are additional controls to validate the information. A system that combines negative and positive data sources is generally more robust.
- **Are the sources checked and reviewed regularly?** Systems that do not update their data regularly are generally more prone to inaccuracy.
- **Are there control mechanisms to ensure data quality and reliability?** Systems should have built-in data integrity checks which, ideally, are sufficiently transparent to prove their effectiveness.
- **Is the information accessible?** It should be possible to either download and store search results in electronic form or print a hardcopy that contains all the details required (name of provider, original source, date, etc.). It is sufficient to have a record of the issuer of a document and its unique identifier, it is not necessary to have a reproduction of the original document.
- **Does the system provide adequate evidence that the client is who they claim to be?** Consideration should be given as to whether the evidence provided by the system has been obtained from an official source, e.g., certificate of incorporation from the official company registry, or passport.

## 5.5 What happens if CDD cannot be completed?

### When delays occur

- 5.5.1 The *business* should still gather enough information to form a general understanding of the *client's* identity so that it remains possible to assess the risk of *MLTF*.
- 5.5.2 The *2017 Regulations* do recognise that *CDD* will sometimes need to be completed while the *business relationship* is established, rather than before. But delays of this kind are only permissible

when there is little risk of *MLTF* and it is necessary to avoid interrupting the normal conduct of business. Such exceptions will be rare (see 5.4.6 of this *guidance* and the [CCAB guidance on completion of CDD during urgent work](#)).

- 5.5.3 When most of the information needed has been collected before the *business relationship* has begun, it may be acceptable to have a short extension (to allow for information collection to be completed) provided the cause of the delay is administrative or logistical, not the *client's* reluctance to cooperate. To ensure the reasons are valid, and should not give rise to suspicions of *MLTF*, it is recommended that each extension be considered individually and agreed by the *MLRO*.
- 5.5.4 Extensions to the *CDD* schedule should be specific, well-defined and time-limited. There should be no granting of general extensions (such as for particular *client* types).
- 5.5.5 No *client engagement* (including transfers of *client* money or assets) should be completed until *CDD* has been completed in accordance with the *business's* own procedures.
- 5.5.6 Provided that *CDD* is completed as soon as practicable, verification procedures may be completed during the establishment of a *business relationship* if it is necessary not to interrupt the normal course of business and there is little risk of *MLTF*. In some situations, it may be necessary to carry out *CDD* while commencing work because it is urgent. Such situations could include:
  - some insolvency appointments;
  - appointments that involve ascertaining the *client's* legal position or defending them in legal proceedings;
  - response to an urgent cyber incident; or
  - when it is critically important to preserve or extract data or other assets without delay.
- 5.5.7 It is recommended that these categories are considered carefully and defined by the *MLRO* to ensure that the reasons for any extension are appropriate.
- 5.5.8 The principles underlying the examples above are that there must be a pressing or urgent need for the services which is caused by external factors not within the *client's* control.
- 5.5.9 Further examples may include a request for an urgent review of cash flows and business funding to determine whether a bank will continue to fund a *client*; an urgent requirement to negotiate a "time to pay" arrangement with HMRC; or circumstances where there could be an adverse impact on the *client* business which could lead to job losses or an adverse impact on vulnerable individuals.



- 5.5.10 Commercial deadlines alone would not meet the test, nor would an audit deadline or normal deadline to prepare and file accounts unless there were very unusual circumstances.
- 5.5.11 The *business* must still gather enough information to form a general understanding of the client's identity so that it remains possible to assess the risk of *MLTF*. Any electronic checks available to the firm should be completed as should open source checks (e.g. a search of Companies' House).
- 5.5.12 Since the CDD is to be performed whilst establishing a business relationship, it should be complete by the time the final work is provided to the client.
- 5.5.13 Where a firm decides to extend the circumstances in which it will apply Regulation 30(3) each request should be considered and approved by the MLRO, or an appropriate deputy.

#### **Cessation of work and suspicious activity reporting**

- 5.5.14 If a prospective or existing client refuses to provide *CDD* information, the work must not proceed and any existing relationship with the client must be terminated. This can be a particular problem where an insolvency practitioner cannot resign. Insolvency Practitioners should refer to the appendix to this guidance that deals with the requirements for insolvency work. Consideration must also be given to whether or not a *SAR* should be submitted to the *NCA* under *POCA* or *TA 2000* (see Chapter six of this *guidance*).

### **5.6 What are the obligations to report discrepancies in the People with Significant Control register?**

- 5.6.1 Before establishing a *business relationship*, with a UK company, unregistered company, LLP or Scottish limited partnership, a *business* must obtain proof of their client's registration on the *People with Significant Control* ("PSC") register, or an excerpt of the register.
- 5.6.2 From 10 March 2022 a *business* establishing a *business relationship* with a trust must obtain proof of the trust's registration on the Trust Registration Service ('TRS') if the trust is required to be registered.
- 5.6.3 If a *business* identifies a discrepancy between the information that they gather while carrying out their duties under the *2017 Regulations* (during client take on processes), and the information that is on the PSC register or TRS, the *business* must report that discrepancy to Companies House or HMRC as applicable.
- 5.6.4 A person named on the PSC register may not be the person the *business* identifies as a *beneficial owner* under CDD procedures, due to different definitions for a PSC and a *beneficial owner*.

**What constitutes a discrepancy?**

- 5.6.5 The purpose behind PSC discrepancy reporting is to ensure that the information on the PSC register is adequate, accurate and current. "Discrepancy" is not defined in the *2017 Regulations* but HM Government's interpretation of the intention is for material differences to be reported. For further information (including what constitutes a material discrepancy) see the [Companies House guidance](#)

**When should a discrepancy be reported?**

- 5.6.6 A discrepancy must be reported as soon as reasonably practicable after the discrepancy is discovered, which would normally be within 30 days of identifying the discrepancy. Bulk reporting on a periodic basis is not permitted.
- 5.6.7 *Businesses* do not have to wait for a response from Companies House or HMRC before taking on their *clients*. The decision as to whether to establish a *business relationship* with that entity is up to the *business*, based on their usual risk-based approach. *Businesses* should assess the relevance of any discrepancies within their CDD process. In particular if it appears the discrepancy is intentional, the *business* should consider the veracity of other information received from the *client*.
- 5.6.8 Discrepancies only have to be reported when establishing a new *business relationship*. *Businesses* do not have to review the records of existing *clients*, or report during CDD refreshes.
- 5.6.9 A discrepancy report is not a substitute for a SAR but finding a discrepancy does not in itself require a regulated firm to submit a SAR. The normal tests for when a SAR is required still apply—see Chapter 6 for more details.

**Time lags in updating the registers**

- 5.6.10 Companies House will investigate the discrepancy report and, in most cases, contact the company. If the information on the register is incorrect, Companies House can use a new power which allows them to remove incorrect information. They will expect the company to update the register and will undertake compliance action if this doesn't happen.
- 5.6.11 If a *business* identifies a discrepancy on the PSC register or TRS and the *client* corrects the discrepancy within a reasonable period, which would usually be 30 days of the *business* identifying the discrepancy, the *business* does not need to make a report to Companies House or HMRC if they are satisfied that the PSC register or TRS is now correct. This is on the basis that no material error would exist. Similarly, if there is a change in ownership of a *client*, a discrepancy between the PSC register and the information the business has collected is only reportable if the *client* does not update the PSC details within the permitted time period for doing so.

**Do overseas branches and subsidiaries have to report discrepancies on UK entities they are taking on?**

- 5.6.12 Overseas branches and subsidiaries must abide by equivalent overseas regulations to the *2017 Regulations*. As it is likely there will be no appropriate equivalent in the case of taking on UK entities, discrepancies should still be reported to Companies House or HMRC.
- 5.6.13 In instances where multiple branches or subsidiaries of the same group are taking on the same client at the same time, if feasible, the group may file one report as soon as is reasonably possible, rather than several (from each subsidiary).

**How do you report a discrepancy?**

- 5.6.14 The [Companies House guidance](#) details how to report a discrepancy. *Businesses* should keep records of any reports that are made to Companies House or HMRC for a period of five years.

## 6 SUSPICIOUS ACTIVITY REPORTING

- What must be reported?
- What is the Failure to Report Offence?
- What is the Tipping Off Offence?
- What is the Prejudicing an Investigation Offence?
- When and how should an external SAR be made to the NCA?
- What is a DAML and why is it important?
- What should happen after an external SAR has been made?

### 6.1 What must be reported?

#### The reporting regime

- 6.1.1 *Businesses* must have internal reporting procedures that enable *relevant employees* and *agents* to disclose their knowledge or suspicions of *MLTF*. A *nominated officer* must be appointed to receive these disclosures (this *guidance* assumes that this role will be filled by the *MLRO*). In the regulated sector it is an offence for someone who knows or suspects that *MLTF* has taken place (or has reasonable grounds) not to report their concerns to their *MLRO* (or, in exceptional circumstances, straight to the *NCA*).
- 6.1.2 The *MLRO* has a duty to consider all such internal *SARs*. If the *MLRO* also suspects *MLTF* then an external *SAR* must be made to the *NCA*. Typically, the *MLRO's* knowledge or suspicions will arise (directly or indirectly) out of the internal *SARs* they receive.
- 6.1.3 Similar 'failure to disclose' provisions are found in the TA 2000.
- 6.1.4 *Businesses* should be aware that a *SAR* may be about persons other than *clients*. The key elements required for a *SAR* (suspicion, crime, proceeds) are set out below.

#### Suspicion

- 6.1.5 There is very little guidance on what constitutes 'suspicion' so the concept remains subjective. Suspicion does not require document-based evidence, it may be a particular fact pattern, a series of red flags or general observations that cause concern. Some pointers can be found in case law, where the following observations have been made. Suspicion is:
- a state of mind more definite than speculation but falling short of evidence-based knowledge;

- a positive feeling of actual apprehension or mistrust;
- an opinion with some foundation.

Suspicion is not:

- a mere idle wondering;
- a vague feeling of unease.

6.1.6 A SAR must be made where there is knowledge or suspicion of money laundering, but businesses must not make SARs based on speculation. For example:

- A suspicion is formed that someone has failed to declare all their income for the last tax year, to assume that they had done the same thing in previous years would be speculation in the absence of specific supporting information; however *businesses* should take appropriate risk management procedures if these suspicions elevate the risk of the *client*.
- The purchase of a brand-new Ferrari by a *client's* financial controller is not, in itself, suspicious activity. However, inconsistencies in accounts for which the financial controller is responsible could raise speculation to the level of suspicion.

6.1.7 A SAR is also required when there are 'reasonable grounds' to know or suspect *MLTF*. This is an objective test, i.e., the standard of behaviour expected of a reasonable person in the same position. Claims of ignorance or naivety are no defence.

6.1.8 It is important for individuals to make enquiries that would reasonably be expected of someone with their qualifications, experience and expertise, provided the enquiries fall within the normal scope of the *engagement or business relationship*. In other words, they should exercise a healthy level of professional scepticism and judgement and, if unsure about what to do, consult their *MLRO* (or similar) in accordance with the *business's* own procedures. If in doubt, err on the side of caution and report to the MLRO.

**The information or knowledge that gave rise to the suspicions should have come to the individual in the course of providing defined services.**

## Crime

6.1.9 Criminal conduct is behaviour which constitutes a criminal offence in the UK or, if it happened overseas, would have been an offence had it taken place in any part of the UK.

6.1.10 There is an overseas conduct exception, set out in Section 330 (7A) of *POCA*. This provides a defence against a charge of failure to report where:

- the conduct is reasonably believed to have taken place overseas; and

- it was lawful where it took place; and
- the maximum sentence had it happened in the UK would be less than 12 months.

(For offences under the Gaming Act 1968, the Lotteries and Amusements Act 1976 and Section 23 or 25 of the *FSMA 2000* the exemption still applies even if the UK sentence is more than 12 months.)

Because these tests are complex and burdensome, *MLROs* may wish to seek legal advice to resolve any doubts.

6.1.11 There is no similar overseas conduct exemption for reporting suspicions of terrorist financing.

6.1.12 In most cases of suspicious activity, the reporter will have a particular type of criminal conduct in mind, but this is not always the case. Some transactions or activities so lack a commercial rationale or business purpose that they give rise to a suspicion of *MLTF*. UK law defines money laundering widely; any criminal conduct that results in criminal property is classified as money laundering. Individuals are not required to become experts in the wide range of criminal offences that lead to money laundering, but they are expected to recognise any that fall within the scope of their work and exercise professional scepticism and judgement at all times.

6.1.13 An innocent error or mistake would not normally give rise to criminal proceeds (unless a strict liability offence). If a *client* is known or believed to have acted in error, they should have the situation explained to them. They must then promptly bring their conduct within the law to avoid committing a money laundering offence. Where there is uncertainty because certain legal issues lie outside the competence of the practitioner, the *client* should be referred to an appropriate specialist or legal professional.

#### **Proceeds / criminal property**

6.1.14 Criminal proceeds can take many forms. Cost savings (as a result of tax evasion or ignoring legal requirements) and other less obvious benefits can be proceeds of crime. Where criminal property is used to acquire more assets, these too become criminal property. It is important to note that there is no question of a *de minimis* value.

6.1.15 If someone knowingly engages in criminal activity with no benefit, then they may have committed some offence other than money laundering (it will often be fraud) and there is no obligation to make a *SAR*. *Businesses* should nonetheless consider whether they are under some other professional reporting obligations.

A checklist for the *SAR* reporting process can be found in APPENDIX C.

## 6.2 What is the Failure to Report Offence?

- 6.2.1 Individuals should make sure that any information in their possession which is part of the required disclosure is passed to the *MLRO* as soon as practicably possible.
- 6.2.2 Where, as a result of an internal *SAR*, the *MLRO* obtains knowledge or forms a suspicion of *MLTF*, they must as soon as practicable make an external *SAR* to the *NCA*. The *MLRO* may commit a *POCA* Section 331 offence if they fail to do so.

### Failure to disclose: defences and exemptions

- 6.2.3 There are some defences against failure to disclose:
- Overseas conduct (see 6.1.10)
  - Privileged circumstances exemption applies (see 6.2.21 to 6.2.25);
  - The *relevant employee or agent* concerned did not know about or suspect *MLTF* and had not received the training required by Regulation 24 of the *2017 Regulations*. As no training was provided, the *relevant employee or agent* is not bound by the objective test – i.e., to always report when there are ‘reasonable grounds’ for knowledge or suspicion – but the *business* has committed an offence by failing to provide training.

### Reasonable excuse defence

- 6.2.4 Reasonable excuse has not been defined by the courts and is not likely to apply in most cases. Circumstances which **may** provide a reasonable excuse for not reporting suspicions of money laundering include for example:
- If the reporter is under duress or there is a threat to their safety,
  - If it is clear that a law enforcement authority (in the UK) is already aware of **all** the relevant information that the *business* holds, or **all** the relevant information is entirely in the public domain.

This is not intended to be an exhaustive list. Moreover, reporters should be aware that it will ultimately be for a court to decide if a reporters' excuse for not making an authorised disclosure report under section 330 was a reasonable excuse. Reporters should clearly document their reasons for concluding that they have a reasonable excuse in any given case and, if in doubt, may wish to seek independent legal advice.

### 6.3 What is the Tipping Off Offence?

6.3.1 This offence is committed when:

- a person in the *regulated sector* discloses that a *SAR* or *DAML* has been made;
- an investigation into allegations of *MLTF* is underway (or being contemplated); and
- the disclosure is likely to prejudice that investigation.

6.3.2 Considerable care must be taken when communicating with *clients* or third parties after any form of *SAR* has been made. Before disclosing any of the matters reported it is important to consider carefully whether to do so is likely to constitute an offence of *tipping off* or *prejudicing an investigation* (see 6.3 and 6.4 of this *guidance*). It is suggested that *businesses* keep records of these deliberations and the conclusions reached (see ChapterSeven of this *guidance*).

6.3.3 No *tipping off* offence is committed under Section 333A of *POCA*, if the relevant person did not know or suspect that their disclosure was likely to prejudice any subsequent investigation.

6.3.4 There are a number of exceptions to this prohibition on disclosing the existence of a *SAR* or a current or subsequent investigation. A person does not commit an offence if they make a disclosure:

- to a fellow *relevant employee* of the same undertaking; or
- to a *relevant professional adviser* in a different undertaking if both people are located in either an EEA state or a state with equivalent anti-money laundering requirements, and both undertakings share common ownership, management or control; or
- to an *anti-money laundering supervisory authority* as defined by the *2017 Regulations*; or
- for the purposes of the prevention, investigation or prosecution of a criminal offence in the UK or elsewhere, or an investigation under *POCA*, or the enforcement of any court order under *POCA*; or
- following notification that the moratorium period for a consent *SAR* has been extended beyond 31 days, to the subject of the report (provided the content of the *SAR* is not disclosed). *Businesses* may wish to seek legal advice.

6.3.5 An offence is not committed if a *relevant professional adviser* makes a disclosure to another within the same profession (e.g. accountancy) but from a different business, who is of the same professional standing (including with respect to their duties of professional confidentiality and protection of personal data), when that disclosure:

- relates to a single *client* or former *client* of both advisers; and



- involves client activity or the provision of a service that involves both of them; and
- is made only for the purpose of preventing a money laundering offence; and
- is made to a person in an EU member state or a state imposing equivalent *MLTF* requirements.

Despite these exceptions, the existence of a *SAR* or *DAML* should not be disclosed without good reason.

6.3.6 No *tipping off* offence is committed if a person attempts to dissuade their *client* from conduct amounting to an offence. No *tipping off* offence is committed when enquiries are made of a *client* regarding something that properly falls within the normal scope of the *engagement* or *business relationship*. For example, if a *business* discovers an invoice that has not been included on a *client's* tax return, then the client should be asked about it.

6.3.7 Although normal commercial enquiries (perhaps to understand a particular transaction) would not generally lead to tipping off, care is required, nonetheless. Continuing work may require that matters relating to the suspicions be discussed with the client's senior management. This may be of particular importance in audit relationships. Enquiries should be confined to what is required by the ordinary course of business. No attempt should be made to investigate matters unless to do so is within the scope of the professional work commissioned. It is important to avoid making accusations or suggesting that anyone is guilty of an offence.

6.3.8 Persons concerned about *tipping off* may wish to consult their *MLRO*. In particular, it is important that documents containing references to the subject matter of any *SAR* is not released to third parties without first consulting the *MLRO* and, in extreme cases, law enforcement. Examples of such documents include:

- public audit or other attestation reports;
- public reports to regulators;
- confidential reports to regulators (e.g., to the FCA under certain auditing standards);
- provision of information to sponsors or other statements in connection with rule 2.12 of the UK's stock exchange listing rules;
- reports under the Company Directors Disqualification Act 1986;
- reports under s218 of the Insolvency Act 1986;
- Companies Act statements on *auditor* resignations;
- professional clearance/etiquette letters;
- communications to *clients* of an intention to resign.

- 6.3.9 *MLROs* sometimes need advice when formulating instructions to the wider business. Recourse can be made to the helplines and support services provided by the professional bodies. Legal advice can be sought from a suitably skilled and knowledgeable professional legal adviser. Discussion with the NCA and law enforcement may also be valuable but bear in mind that they cannot provide advice and they are not entitled to dictate the conduct of a professional relationship.
- 6.3.10 *Businesses* are reminded of the requirement to revisit CDD when a suspicion of *MLTF* arises, see chapter 5.

## 6.4 What is the Prejudicing an Investigation Offence?

- 6.4.1 Revealing the existence of a law enforcement investigation, even if the *business* has not submitted a SAR, can lead to an offence of *prejudicing an investigation*. There is a defence if the person who made the disclosure did not know or suspect that it would be prejudicial, or did not know or suspect the documents to be relevant, or did not intend to conceal any facts from the person carrying out the investigation.
- 6.4.2 Falsification, concealment or destruction of documents relevant to an investigation (or causing the same) can also fall within this offence. Again, there is a defence if it was not known or suspected that the documents were relevant, or there was no intention to conceal facts.

## 6.5 When and how should an external SAR be made to the NCA?

### Is a report required?

- 6.5.1 The following paragraphs refer to *relevant employees*. While not specifically mentioned in the 2017 regulations, *businesses* may wish to apply these provisions to their *agents*. The *business* should have policies and procedures that specify their expectations of *agents*, particularly where the *agents* do not have their own reporting procedures.
- 6.5.2 There are no hard and fast rules for recognising *MLTF*. It is important for everyone to remain alert to the risks and to apply their professional judgement, experience and scepticism.
- 6.5.3 *Relevant employees* must ask themselves whether something they have observed in the course of business has the characteristics of *MLTF* and, therefore, warrants a SAR. Most *businesses* include in their standard anti-money laundering systems and controls to enable *relevant employees* to discuss, with suitable people, whether their concerns amount to reportable knowledge or suspicion. *Relevant employees* should take advantage of these arrangements.

- 6.5.4 Once there is the requisite knowledge or suspicion, or reasonable grounds for either, then the *relevant employee* must submit an internal *SAR* to their *MLRO* promptly (or, in exceptional circumstances, straight to the *NCA*).
- 6.5.5 Deciding whether or not something is suspicious may require further enquiries to be made with the *client* or their records (all within the normal scope of the assignment or *business relationship*). The UK anti-money laundering regime does not prohibit normal commercial enquiries to fulfil *client* duties, and these may help establish whether or not something is properly a cause for suspicion.
- 6.5.6 Investigations into suspected *MLTF* should not be conducted unless to do so would be within the scope of the *engagement*. Any information sought should be in keeping with the normal conduct of business. Normal business activities should continue (subject to the *business's* consideration of the risks involved), with any information or other matters that flow from included in a *SAR*. To perform additional investigations is not only unnecessary, it is undesirable since it would risk *tipping off* a money launderer.
- 6.5.7 *Relevant employees* may wish to consider the following questions to assist their decision.

**Should I submit a report to the MLRO?**

Step	Question
1	<ul style="list-style-type: none"> <li>Do I have knowledge or suspicion of criminal activity? or</li> <li>Am I aware of an activity so unusual or lacking in normal commercial rationale that it causes a suspicion of <i>MLTF</i>?</li> </ul>
2	<ul style="list-style-type: none"> <li>Do I know or suspect that a benefit arose from the activity in 1?</li> </ul>
3	<ul style="list-style-type: none"> <li>Do I think that someone involved in the activity, or in possession of the proceeds of that activity, knew or suspected that it was criminal?</li> </ul>
4	<ul style="list-style-type: none"> <li>Can I identify the person (or persons) in possession of the benefit? or</li> <li>Do I know the location of the benefit? or</li> <li>Do I have information that will help identify the person (or persons)? or</li> <li>Do I have information that will help locate the benefits?</li> </ul>

- 6.5.8 If in doubt, always report concerns to the *MLRO*.

Some examples

### Example 1 – Shoplifting

The *business* acts for a retail client and you are aware of some instances of shoplifting.

Report	<p>If you:</p> <ul style="list-style-type: none"> <li>• know or suspect the identity of the shoplifter;</li> <li>• know or suspect the location of the shoplifted goods;</li> <li>• have information that may assist in the identification of the identity of the shoplifter; or</li> <li>• have information that may assist in locating the shoplifted goods.</li> </ul>
Do not report	If you have none of the information listed above.
No further work is required to find out any of the listed details.	

### Example 2 – Overpaid invoices

Some customers of your *client* have overpaid their invoices. The client retains overpayments and *credits* them to the profit and loss account.

Report	<p>If you:</p> <ul style="list-style-type: none"> <li>• know or suspect that the <i>client</i> intends to dishonestly retain the overpayments. Reasons for such a belief may include: <ul style="list-style-type: none"> <li>○ The <i>client</i> omits overpayments from statements of account.</li> <li>○ The <i>client</i> credits the profit and loss account without making any attempt to contact the overpaying party.</li> </ul> </li> </ul>
Do not report	<p>If you:</p> <ul style="list-style-type: none"> <li>• believe that the <i>client</i> has no dishonest intent to permanently deprive the overpaying party. Reasons for such a belief may include: <ul style="list-style-type: none"> <li>○ Systems operated by the <i>client</i> to notify the customer of overpayments.</li> <li>○ Evidence that requested repayments are processed promptly.</li> <li>○ Evidence that the <i>client</i> has attempted to contact the overpaying party.</li> <li>○ The <i>client</i> has sought and is following professional advice in respect of the overpayments.</li> </ul> </li> </ul>

### Example 3 – Illegal dividends

Your *client* has paid a dividend based on draft accounts. Subsequent adjustments reduce distributable reserves to the extent that the dividend is now illegal.

Report	If there is suspicion of fraud.
Do not report	If there is no such suspicion. The payment of an illegal dividend is not a criminal offence under the Companies Act.

**Example 4 – Invoices lacking commercial rationale**

Your *client* plans to expand its operations into a new country of operation. They have engaged a consultancy firm to oversee the implementation although it is not clear what the firm's role is. Payments made to the consultancy firm are large in comparison to the services provided and some of the expenses claimed are for significant sums to meet government officials' expenses. The country is one where corruption and facilitation payments are known to be widespread. You ask the Finance Director about the matter and he thought that such payments were acceptable in the country in question.

Report	If you suspect that bribes have been paid.
Do not report	If you do not suspect illegal payments.

Money laundering offences include conduct occurring overseas which would constitute an offence if it had occurred in the UK.

**Example 5 – Concerted price rises**

Your *client's* overseas subsidiary is one of three key suppliers of goods to a particular market in Europe. The subsidiary has recently significantly increased its prices and margins and its principal competitors have done the same. There has been press speculation that the suppliers acted in concert, but publicly they have cited increased costs of production as driving the increase. Whilst this explains part of the reason for the increase, it is not the only reason because of the increase in margins. On reviewing the accounting records, you see significant payments for consultancy services and seek an explanation. Apparently, they relate to an assessment of the impact of the price increase on the market as well as some compensation for any losses the competitors suffered on their business outside of Europe. Participating in a price fixing cartel is a criminal offence under UK law.

Report	If you suspect a price fixing cartel.
Do not report	If you do not suspect criminal activity.

**Example 6 – Breaches of overseas laws**

You suspect that one of your *client's* overseas subsidiaries has been in breach of a number of local laws. In particular, dividends have been paid to the parent company in breach of local exchange control requirements.

Report	Even though there are no exchange control requirements in the UK, if you suspect that in order for the payment to have been made an act (such as fraud) that would have been a criminal offence had it occurred in the UK, has taken place.
Do not report if	If you decide that no act that would have been a criminal offence had it taken place in any part of the UK, has occurred.

Money laundering offences include conduct occurring overseas which would constitute an offence if it had occurred in the UK (carrying a custodial sentence of 12 months or more). It does not include matters which are in breach of overseas law if there is no equivalent UK offence. Any criminal offence would however be relevant to the risk assessment of the client.

**Internal reports to the MLRO**

- 6.5.9 Section 330 of *POCA* requires all *relevant employees* to make an internal *SAR* to their *MLRO* – reporting to a line manager or colleague is not enough to comply with the legislation. Someone seeking reassurance that their conclusions are reasonable can discuss their suspicions with managers or other colleagues, in line with the *business'* procedures.
- 6.5.10 When more than one *relevant employee* is aware of the same reportable matter a single *SAR* can be submitted to the *MLRO*, but it should contain the names of all those making the *SAR*. No internal *SAR* should be made in the name of a *relevant employee* who is unaware of the existence of the internal *SAR*. There is no prescribed format for internal *SARs* to be made to an *MLRO*.

**External reports to the NCA**

- 6.5.11 It is the *MLRO's* responsibility to decide whether the information reported internally needs to be reported to the *NCA*. The *MLRO* is also responsible for deciding:
- whether a *defence against money laundering* ('*DAML*') is required from law enforcement for the *engagement* or any aspect of it to continue (see 6.3), and
  - how business with the *client* should be conducted while a *DAML* decision is awaited.
- 6.5.12 When deciding what to do *MLROs* they should consider the following questions:
- Do I know or suspect (or have reasonable grounds for either) that someone is engaged in *MLTF*?
  - Do I think that someone involved in the activity, or in possession of the proceeds of that activity, knew or suspected that it was criminal?
  - From the contents of the internal *SAR*, can I identify the suspect or the whereabouts of any laundered property?
  - Is an application for a *DAML* required (see 6.3 of this *guidance*)?
  - Do I believe, or is it reasonable for me to believe, that the contents of the internal *SAR* will, or may, help identify the suspect or the whereabouts of any laundered property?
  - Do the reasonable excuse exemption or overseas reporting exemption apply?
  - Can I provide the information essential to an external *SAR* (see 6.2.15 of this *guidance*) without disclosing information acquired in privileged circumstances? The privilege reporting exemption is limited to relevant professional advisers and is available only to members of professional bodies, such as those listed in schedule 1 of the 2017

*Regulations*, who also meet the requirements set out in Section 330 (14) of POCA. Further guidance on the privilege reporting exemption can be found in 6.2.22 of this *guidance*.

6.5.13 The *MLRO* may want to make reasonable enquiries of other people and systems within the *business*. These may confirm the suspicion, but they may also eliminate it, enabling the matter to be closed without the need for a *SAR*.

6.5.14 There is no prescribed format for an external *SAR* to the *NCA*. Various submission methods are available. The *NCA SAR* Online System is the *NCA*'s preferred submission mechanism. It is available through the *NCA* website and allows *businesses* to make *SARs* in a secure online environment. The *NCA* accepts hard copy *SARs* but will not provide a reference number in response to these.

#### **What information should be included in an external SAR?**

6.5.15 Guidance can be found on the [NCA Website](#)

The following should be regarded as essential information:

- Name of reporter;
- Date of report;
- The name of the suspect or information that may help identify them. This may simply be details of the victim if their identity is known. As many details as possible should be provided to the *NCA* to assist with the identification of the suspect;
- Details of who else is involved, associated, and how;
- The facts regarding what is suspected and why. The 'why' should be explained clearly so that it can be understood without professional or specialist knowledge;
- The relevant [NCA Glossary](#) code (if applicable). This helps the *NCA* to identify high risk priority cases, and to analyse emerging trends;
- The whereabouts of any criminal property, or information that may help locate it, such as details of the victim; and
- The actions that the *business* is taking which require a *DAML* (see 6.3 of this *guidance*).

6.5.16 All external *SARs* should be free of jargon and written in plain English.

6.5.17 It is recommended that reporters:

- do not include confidential information not required by *POCA*;
- show the name of the *business*, individual or *MLRO* submitting the report only once, in the source ID field and nowhere else;

- include only the names of those involved in the suspicion and not those who made the internal *SAR* to the *MLRO*;
- include other parties as 'subjects' only when the information is necessary for an understanding of the external *SAR* or to meet required disclosure standards; and
- highlight clearly any particular concerns the reporter might have about safety (whether physical, reputational or other). This information should be included in the 'reasons for suspicion/disclosure' field.

### Confidentiality

- 6.5.18 A correctly made external *SAR* provides full immunity from action for any form of breach of confidentiality, whether it arises out of professional ethical requirements or a legal duty created by contract (e.g., a non-disclosure agreement).
- 6.5.19 There will be no such immunity if the external *SAR* is not based on knowledge or suspicion, or if it is intended to be 'defensive' i.e., for the purposes of regulatory compliance rather than because of a genuine suspicion.

### Documenting reporting decisions

- 6.5.20 In order to control legal risks, it is important that adequate records of internal *SARs* are kept. This is usually done by the *MLRO* and would normally include details of:
- all internal *SARs* made;
  - how the *MLRO* handled matters, including any requests for further information;
  - assessments of the information provided, along with any subsequent decisions about whether or not to await developments or seek extra information;
  - the rationale for deciding whether or not to make an external *SAR*;
  - any advice given to engagement teams about continued working and any *consent* requests made.

These records can be simple or sophisticated, depending on the size of the *business* and the volume of reporting, but they always need to contain broadly the same information and be supported by the relevant working papers. They are important because they may be needed later if the *MLRO* or some other person is required to justify and defend their actions.

- 6.5.21 For the *MLRO's* efficiency and ease of reference, a reporting index may be kept, and each internal *SAR* given a unique reference number.



### Reporting and the privileged circumstances exemption

6.5.22 Section 330 (10) of *POCA* contains a privileged circumstance reporting exemption. Members of relevant professional bodies (which are referred to as ‘relevant professional advisers’) who know about or suspect *MLTF* (or have reasonable grounds for either) are not required to submit a SAR if the information came to them in privileged circumstances (i.e. during the provision of legal advice and acting in respect of litigation). In these circumstances, and as long as the information was not provided with the intention of advancing a crime, then the information must not be reported. The privileged reporting exemption only covers SARs and should not be confused with legal professional privilege, which also extends to other documentation and advice.

6.5.23 The exemption provides a defence against failure to report a SAR but does not provide any defence against the primary money laundering offences. If the proposed work of the business is such that a *DAML* would be required, and the client does not waive privilege, the only option would be for the *business* to resign from the client engagement to avoid committing a money laundering offence. *Businesses* in this situation should consider seeking legal advice.

6.5.24 In Section 330 (14) of *POCA*, *relevant professional adviser* is defined as an accountant, auditor or *tax adviser*:

- who is a member of a relevant professional body; and
- that body makes provision for:
  - o testing professional competence as a condition of admission; and
  - o imposing and maintaining professional and ethical standards for members along with sanctions for failures to comply.

However, there is no list of the professional bodies that meet these criteria. If *businesses* are in any doubt about whether these provisions apply to them, they should consult their own professional body or seek legal advice.

6.5.25 Whether or not the privilege reporting exemption applies to a given situation is a matter for careful consideration. The *business* may have been providing the *client* with a variety of services, not all of which would create the circumstances required for the exemption. Consequently, it is strongly recommended that careful records are kept about the provenance of the information under consideration when decisions of this kind are being made. Legal advice may be needed.

6.5.26 Set out below are some examples of work which may fall within privileged circumstances.

<p>Advice on tax law to assist a <i>client</i> in understanding their tax position;</p> <p>Advice on the legal aspects of a take-over bid;</p> <p>Advice on duties of directors under the Companies Act;</p> <p>Advice to directors on legal issues relating to the Insolvency Act 1986; and</p> <p>Advice on employment law.</p>	<p>Assisting a <i>client</i> by taking witness statements from him or from third parties in respect of litigation;</p> <p>Representing a <i>client</i>, as permitted, at a tax tribunal; and</p> <p>When instructed as an expert witness by a solicitor on behalf of a <i>client</i> in respect of litigation.</p>
---	--

For further guidance on when privileged circumstances may apply to tax work please see the appendix for tax practitioners.

6.5.27 Audit work, book-keeping, preparation of accounts or tax compliance assignments are unlikely to take place in privileged circumstances.

### *Discussion with the MLRO*

6.5.28 Given the complexity of these matters – as well as the need for a considered and consistent approach to all decisions, supported by adequate documentation – it is recommended that they are always discussed with the *MLRO*.

6.5.29 Where the purpose of these discussions is to obtain advice on making a disclosure under Section 330 of *POCA* they do not affect the applicability of the privilege reporting exemption.

6.5.30 Anyone making an internal *SAR* is entitled to seek advice from an appropriate specialist (either a person within the *business* who falls within requirements of Section 330 (7B) of *POCA* or an external adviser who is similarly entitled to apply the privilege reporting exemption) without affecting the applicability of the privilege reporting exemption.

### *The crime/fraud exception*

6.5.31 Communications that would otherwise qualify for the privilege reporting exemption are excluded from it when they are intended to facilitate or guide someone in committing or advancing some crime or fraud. This is usually the *client* but could be a third party. An example of such a situation could be where a person seeks tax advice ostensibly to regularise their tax affairs but in reality, to help them evade tax by improving their understanding of the issues.

6.5.32 Someone worried that they may be guilty of tax evasion can still seek legal advice from a *tax adviser* without fear of the exception being invoked. This remains true even when, having received the advice, the person declines a *business relationship* and the *business* never knows if the

irregularities were rectified. However, if that person's behaviour leads the *business* to suspect the advice has been used to further evasion, then a SAR could be required.

- 6.5.33 Whether privileged circumstances apply in a given situation is a difficult question with a fundamentally legal answer. *Businesses* are strongly recommended to seek the advice of a professional legal adviser experienced in these matters.

## 6.6 What is a DAML and why is it important?

- 6.6.1 When preparing to make a SAR the *MLRO* must consider carefully whether the *business* would commit a money laundering offence if it continued to act as it intends (usually as instructed by the client). In such cases the *NCA* may, in certain circumstances, provide a Defence Against Money Laundering (DAML) for the activity in question.

### Matters requiring a DAML

- 6.6.2 Before applying for a DAML it is important to consider whether the *NCA* is in fact able to grant one for the activity in question. The *NCA*'s powers in this regard are strictly limited to activities that would otherwise be offences under Sections 327, 328 or 329 of *POCA* (see Chapter 2). A DAML cannot be given for other *POCA* offences, such as tipping off (Section 333A of *POCA*) or *prejudicing an investigation* (Section 342 of *POCA*), or for any offence under any other law.
- 6.6.3 When in doubt *MLROs* should seek advice from the helpline provided by their supervisory body, or else seek legal advice. The *NCA* will say if something falls outside its powers, but it is not in a position to provide advice about whether or not a DAML is required in any given situation.
- 6.6.4 Common situations in which a DAML may be required include:
- acting as an insolvency officeholder when there is knowledge or a suspicion that either:
    - o all or some assets in the insolvency are criminal property; or
    - o the insolvent entity may enter into, or become concerned in, an arrangement under Section 328 of *POCA*;
  - designing and implementing trust or company structures (including acting as trustee or company officer) when a suspicion arises that the *client* is, or will be, using them to launder money;
  - acting on behalf of a *client* in the negotiation or implementation of a transaction (such as a corporate acquisition) in which there is an element of criminal property being bought or sold by the *client*;
  - handling through *client* accounts money that is suspected of being criminal in origin;

- providing outsourced business processing services to *clients* when the money is suspected of having criminal origins.

#### Applying for and receiving a DAML

- 6.6.5 A *DAML* may only be sought on the basis of a SAR made under the provisions of Section 338 of *POCA* (authorised disclosures). The 'consent required' option should be selected to alert the *NCA* and enable it to prioritise the request.
- 6.6.6 The request should clearly state the reasons underlying the knowledge or suspicion that has given rise to the *SAR*, as well as the activity in question and the nature of the *DAML* required. Great care is needed to make sure the *DAML* will cover the nature and extent of the intended activity. It should make clear to the *NCA* exactly what is being requested. Too narrow a *DAML* request could mean repeated subsequent requests are needed, adding cost, creating inefficiency and possibly harming service quality. Too broad or poorly-defined a *DAML* request, on the other hand, could result in the request being refused by the *NCA* or deemed invalid for not showing clearly which activities would otherwise be offences under Section 327-329 of *POCA*.
- 6.6.7 If no refusal has been received within the seven working days following the day of submission (this is the notice period) a *DAML* is deemed to have been given and the activity in question can proceed.
- 6.6.8 For the best chance of a quick response, any critical timings should be explained clearly, and a complex report should always begin with a summary covering the key facts and the nature of the request.

#### When a DAML is refused

- 6.6.9 If a *DAML* is refused during the notice period, a further 31 days must pass (starting with the day of refusal) before the activity can continue. This is called the moratorium period. This period can be extended by court order in 31 day increments up to a maximum of 186 days.
- 6.6.10 It is possible that during either the notice or moratorium periods some law enforcement action (e.g. confiscation) will be taken.
- 6.6.11 If law enforcement takes no restraining action during the moratorium period, the activity can proceed as originally planned at the end of the moratorium period, however *businesses* may wish to seek legal advice.

**When a DAML is neither granted nor refused**

- 6.6.12 There have been concerns on the part of law enforcement about granting a *DAML*, in that it could be considered to condone actions which would otherwise be criminal. A refusal to grant a defence would ordinarily be followed by action to freeze and seize the assets. However, not all criminal activities are the subject of current investigations, or the time required to gather evidence to seize the assets may be insufficient even with the extension to the time period made by the Criminal Finances Act. Additionally, certain areas of law may currently be under review.
- 6.6.13 The NCA therefore introduced a third category of response in addition to the grant or refusal of the defence. In certain cases, the response will be that the NCA neither grants nor refuses the request for a *DAML*. Where a response to this effect is received, the deemed *DAML* provisions (see below) in POCA will apply after the expiry of 8 working days from submission of a valid request. However, *Businesses* should consider carefully whether they wish to proceed with an activity which is thereby flagged to them as being of concern. *Businesses* may wish to consider their ethical obligations and consult with their supervisor or legal advisers before proceeding.

**Continuation of work while awaiting a DAML decision**

- 6.6.14 Once a *DAML* request has been made, the activity in question must cease unless and until:
- a *DAML* has been received; or
  - the notice period has expired; or
  - the *DAML* having been refused during the notice period, the moratorium period has now expired.

To do otherwise is to risk prosecution for a money laundering offence.

- 6.6.15 If no deliverables are provided until after a *DAML* has been obtained it may be acceptable to continue working. Care is needed to make sure the work does not constitute a money laundering offence, particularly involvement in an arrangement under Section 328 of *POCA* or some other breach of legal or ethical requirements.
- 6.6.16 In some situations, it can be extremely difficult to explain why activity has had to be halted unexpectedly. Conversations with the *client* should be kept to a minimum. When informing *clients* or anyone else about such delays the business must consider the risk of *tipping off* or *prejudicing an investigation* and may wish to seek legal advice.

## 6.7 What should happen after an external SAR has been made?

### Client relationships

- 6.7.1 After a SAR has been submitted the business need not stop working unless a *DAML* has been requested (see 6.6 of this *guidance*). The activity in question must not go ahead when a *DAML* has been sought but refused.
- 6.7.2 Even when a *DAML* is not required, if a SAR involves a *client* or their close associate the *business* may wish to consider whether the suspicion is such that for professional or commercial reasons it no longer wishes to act for them.
- 6.7.3 Particular challenges may arise out of the requirement for *auditors* to file resignation statements at Companies House. *Businesses* should consider these carefully to make sure that statutory and professional duties are met without including information that could constitute *tipping off*. There is no legal mechanism for obtaining *NCA* clearance for these statements or any other documents that might relate to a resignation. In complex cases a *business* may want to discuss the matter with the *NCA* or other law enforcement agency (to understand the law enforcement perspective). Document the discussions carefully. At times, *MLROs* may also need this kind of advice to help them formulate instructions for the wider *business*.

### Data protection including subject access requests

- 6.7.4 Under the Data Protection Act 2018 *businesses* need not comply with data subject access requests that are likely to prejudice the prevention or detection of crime, or the capture or conviction of offenders. Similarly, personal data that relates to knowledge or suspicion of *MLTF* (i.e., data that has been processed to help prevent or detect crime) need not be disclosed under a subject access request if to do so could constitute *tipping off*. Both of these exceptions apply to the personal data likely to be contained in records relating to internal *MLTF* reports and SARs.
- 6.7.5 Data exempt from one subject access request may no longer be exempt at the time of a subsequent request (perhaps because the original suspicion has by then been proved false). When a *business* receives a data subject access request covering personal data in its possession, it should always consider whether the exception applies to that specific request regardless of any history of previous requests relating to the same data. These deliberations will usually involve the *MLRO* and the data protection officer. The thinking behind any decision to disclose the existence of a SAR should be documented.

**Production orders, further information orders and other requests for information**

- 6.7.6 The NCA or other law enforcement authority may seek further information about a SAR (usually via the *MLRO*). *Businesses* should have in place systems to enable a full and rapid response to such enquiries, and any enquiries from law enforcement regarding a *business relationship*. It is recommended that the enquirer's identity is formally verified before a response is provided. This can most easily be done by noting the caller's name and agency/force and then calling them back through their main switchboard. The NCA have a [contact centre](#) for such purposes.
- 6.7.7 To the extent that the request is simply to clarify the contents of a SAR, a response can be given without further formalities.
- 6.7.8 If a request is received from the NCA other than in relation to a SAR, or from a source other than the NCA, then it is recommended that any further disclosure should normally be made only in response to the exercise of a statutory power to obtain information (as contained in the relevant legislation) or in line with professional guidance on confidentiality and disclosures in the public interest. This approach is not intended to be uncooperative or obstructive. However, insisting on compulsion will protect the business against accusations of breach of confidentiality. When the *business* is compelled in this way, *client* or other third-party consent is not required, but nor should it be sought because of the risk of *tipping off*.
- 6.7.9 Before responding to an order to produce information, *businesses* should make sure that they understand:
- the authority under which the request is being made;
  - the extent of the information requested;
  - the timetable and mechanism for providing the information; and
  - what parts of the information should be excluded (i.e., because they are subject to legal privilege)?
- 6.7.10 If in any doubt seek legal advice and keep records of how the issues were judged.

**Crime and Courts Act 2013 – disclosure of information to NCA**

- 6.7.11 In addition to production orders, Section 7 Crime and Courts Act 2013 creates “information gateways”. The provision permits (but does not necessarily compel or require) a disclosure to be made to the NCA if the purpose of the disclosure is for the exercise of any NCA function. You may seek clarification from the NCA officer as to which function the request relates. If disclosure is permitted under the section, the person disclosing the information (subject to certain exclusions

for those who work for the Security Services or similar) does not breach confidentiality obligations or any other restriction on the disclosure of information however imposed.

- 6.7.12 There may be instances where a *business* is asked to make a disclosure under this provision. Typically, this may be as a follow up to a SAR. Circumstances for each *business* differ and it is recognised that the absence of a requirement to disclose the information can cause concerns. If there are such concerns, the *business* may either seek appropriate legal advice or request a production order.

#### **Requests arising from a change of professional advisor (professional enquiries)**

##### *Requests regarding CDD information*

- 6.7.13 In this situation the disclosure request can be made under regulation 39 of the *2017 Regulations* (which covers reliance), or else the new adviser may simply want copies of identification evidence to help in its own identification procedures.
- 6.7.14 *Businesses* should not release confidential information without the *client's* consent. If reliance is being placed on another *business* (see 5.3 of this *guidance*) then Chapter Seven of this *guidance* (on record keeping) should be consulted.

##### *Requests for information regarding suspicious activity*

- 6.7.15 It is recommended that these requests are declined. The risk of *tipping off* greatly restricts the ability to make disclosures of this type.
- 6.7.16 Accountants who are *relevant professional advisers* are reminded that they do not commit a *tipping off* offence if they share information with another accountant of similar standing provided the information satisfies all of the following:
- it relates to the same *client* or former *client* of both advisers;
  - it covers a transaction or provision of services that involved both of them;
  - it was disclosed only for the purpose of preventing a money laundering offence;
  - it was disclosed to a person in an EU member state or another state which imposes equivalent anti-money laundering requirements.

#### **Reporting to other bodies**

- 6.7.17 *Businesses* should have regard to their other obligations, such as their reporting responsibilities under the International Auditing Standards, statutory regulatory returns, or the reporting of misconduct by fellow members of a professional body. In all these cases the risk of tipping off must



be considered and the offence avoided. Accountants may wish to contact their professional body for advice, or else seek legal advice.

6.7.18 A *tipping off* offence is not committed under Section 333A of *POCA*, if the person did not know or suspect that they were likely to prejudice any subsequent investigation. Situations in which this defence can apply include:

- reporting to your own professional body if it is an *anti-money laundering supervisory authority* (Section 333D of *POCA*);
- reporting a matter of material significance to the UK charity regulators: [Charities Commission](#) for England and Wales, Office of the [Scottish Charity Regulator](#) and Charity Commission for [Northern Ireland](#)

## 7 RECORD KEEPING

- Why may existing document retention policies need to be changed?
- What should be considered regarding retention policies?
- What considerations apply to SARs and consent requests?
- What considerations apply to training records?
- Where should reporting records be located?
- What do businesses need to do regarding third-party arrangements?
- What are the requirements regarding the deletion of personal data?

### 7.1 Why may existing document retention policies need to be changed?

- 7.1.1 Records relating to *CDD* and the *business relationship* must be kept for five years from the end of the *client* relationship.
- 7.1.2 All records related to an *occasional transaction* must be retained for five years after the date of the transaction.
- 7.1.3 Unless there is a basis for retaining records beyond this period they must be destroyed.
- 7.1.4 The *2017 Regulations* do not specify the medium in which records should be kept, but they must be readily retrievable.

### 7.2 What should be considered regarding retention policies?

- 7.2.1 *Businesses* must be aware of the interaction of *MLTF* laws and regulations with the requirements of the Data Protection Regime. The Data Protection Regime requires that personal information be subject to appropriate security measures and retained for no longer than necessary for the purpose for which it was originally acquired. See 6.7.4 of this guidance.

### 7.3 What considerations apply to SARs and DAML requests?

- 7.3.1 No retention period is officially specified for records relating to:
  - internal reports;
  - the *MLRO*'s consideration of internal reports;
  - any subsequent reporting decisions;
  - issues connected to *DAMLs*, production of documents and similar matters;

- suspicious activity reports and consent requests sent to the *NCA*, or its responses.

7.3.2 These records can form the basis of a defence against accusations of failing to carry out duties under POCA and the 2017 regulations. *Businesses* should consider their retention policies taking into account both data protection and the potential for law enforcement contact .

#### 7.4 What considerations apply to training records?

7.4.1 *Businesses* must demonstrate their compliance with regulations that place a legal obligation on them to make sure that certain of their *relevant employees* and *agents* are, (a) aware of the law relating to *MLTF*, and (b) trained regularly in how to recognise and deal with transactions and other events which may be related to *MLTF*.

7.4.2 These records should show the training that was given, the dates on which it was given, which individuals received the training and the results from any assessments.

#### 7.5 Where should reporting records be located?

7.5.1 Records related to internal and external *SARs* of suspicious activity are not part of the working papers relating to *client assignments*. They should be stored separately and securely as a safeguard against *tipping off* and inadvertent disclosure to someone making routine use of *client* working papers.

#### 7.6 What do businesses need to do regarding third-party arrangements?

7.6.1 A *business* may arrange for another organisation to perform some of its AML related activities – *CDD* or training, for example. In which case, it must also ensure that the other party's record keeping procedures are good enough to demonstrate compliance with the *MLTF* obligations, or else it must obtain and store copies of the records for itself. It must also consider how it would obtain its records from the other party should they be needed, as well as what would happen to them if the other party ceased trading.

#### 7.7 What are the requirements regarding the deletion of personal data?

7.7.1 Under Regulation 40 of the 2017 Regulations, once the periods specified in 7.1 of this *guidance* have expired, the *business* must delete any personal data unless:

- The *business* is required to retain it under statutory obligation, or
- the *business* is required to retain it for legal proceedings, or
- the data subject has consented to the retention and the consent has been given in accordance with the GDPR.

## 8 TRAINING AND AWARENESS

- Who should be trained and who is responsible for it?
- What should be included in the training?
- When should training be completed?

### 8.1 Who should be trained and who is responsible for it?

- 8.1.1 The regulations require that all *relevant employees* and *agents* involved in the provision of *defined services* be made aware of *MLTF* law and be trained regularly to recognise and deal with transactions, and other activities and situations, which may be related to *MLTF*, as well as to identify and report anything that gives grounds for suspicion (see Chapter six of this *guidance*).
- 8.1.2 Training must be provided to *relevant employees* and *agents*. The nature and extent of the training will depend on the nature of the relationship with that person and the work that the person is carrying out. In some cases, the *agent* may already have undertaken relevant training. *Businesses* may rely on evidence of this training provided by the *agent*.
- 8.1.3 Thought should be given to who else might need AML training. While comprehensive training may be needed for *relevant employees* and *agents*, it may be sufficient to ensure that others (such as non-client facing personnel) have some understanding and awareness of these *MLTF* aspects.
- 8.1.4 A designated person should be made responsible for the detail of AML training. This could be the *MLRO* or a member of *senior management*. There should be a mechanism to ensure that *relevant employees* and *agents* have completed their AML training.
- 8.1.5 Someone accused of a failure-to-disclose offence has a defence if:
- they did not know or suspect that someone was engaged in money laundering even though they should have; but
  - their employer had failed to provide them with the appropriate training.
- 8.1.6 This defence – that the *relevant employee* or *agent* did not receive the required AML training – is likely to put the *business* at risk of prosecution for a regulatory breach.

### 8.2 Who is an agent?

- 8.2.1 *Agents* include any person who, whilst not an employee of the business, is engaged to carry out work or provide services on its behalf. In general, an *agent* is likely to carry out such work or services under the supervision of the *business*. The work or services will be closely integrated with

those carried out by the *business* itself. The *agent* will frequently be working closely with employees of the business.

- 8.2.2 *Agents* for this purpose do not include a person of independent standing who acts for or on behalf of a business to provide a *defined service*. This may include an independent legal adviser or a professional services firm overseas. Typically, the *business* will not supervise the provision of such services and the third party will work independently to deliver the agreed services. Such services may form part of the output to be delivered by the business to its *client*.

### 8.3 What should be included in the training?

- 8.3.1 Training can be delivered in several different ways: face-to-face, self-study, e-learning, video presentations, or a combination of all of them.

- 8.3.2 The programme itself should include:

- An explanation of the law within the context of the *business's* own commercial activities;
- the requirement to carry out CDD and conduct ongoing monitoring, including how to carry out CDD, the purpose of CDD and how to use the information gathered in providing defined services;
- when it is appropriate to make an internal report to the *business's* MLRO and how to do so;
- so-called 'red flags' of which *relevant employees* and *agents* should be aware when conducting business, which would cover all aspects of the MLTF procedures,
- how to deal with client activity and other situations that might be related to MLTF (including how to use internal reporting systems), the *business's* expectations of confidentiality, and how to avoid *tipping off* (see Section six of this *guidance*); and
- The relevant data protection requirements

- 8.3.3 Where appropriate, training programmes should be tailored to each business area and cover the *business's* procedures so that *relevant employees* and *agents* understand the MLTF risks posed by the specific services they provide and types of *client* with which they deal. *Relevant employees* and *agents* should be able to appreciate, on a case-by-case basis, the approach they should be taking. Furthermore, *businesses* should aim to create an AML culture in which *relevant employees* and *agents* are always alert to the risks of MLTF and habitually adopt a risk-based approach to CDD.

- 8.3.4 Records should be kept showing who has received training, the training received and when training took place (see 7.4 of this *guidance*). These records should be used to assist in the recognition of when additional training is needed – e.g. when the MLTF risk of a specific business area changes, or when the role of a *relevant employee* or *agent* changes.

- 8.3.5 A system of tests, or some other way of confirming the effectiveness of the training, should be considered.
- 8.3.6 The overall objective of training is not for *relevant employees* or *agents* to develop a specialist knowledge of criminal law. However, they should be able to apply a level of knowledge that would reasonably be expected of someone in their role and with their experience, particularly when deciding whether to make an internal *SAR* to the *MLRO*.

DRAFT

#### 8.4 When should training be completed?

- 8.4.1 *Businesses* need to make sure that new *relevant employees* and *agents* are trained promptly.
- 8.4.2 The frequency of training events can be influenced by changes in legislation, regulation, professional guidance, case law and judicial findings (both domestic and international), the *business'* risk profile, procedures, and service lines.
- 8.4.3 It may not be necessary to repeat a complete training programme regularly, but it may be appropriate to provide *relevant employees* and *agents* with concise updates to help refresh and expand their knowledge and to remind them how important effective anti-money laundering work is.
- 8.4.4 In addition to training, *businesses* are encouraged to mount periodic *MLTF* awareness campaigns to keep *relevant employees* and *agents* alert to individual and firm-wide responsibilities.

## 9 GLOSSARY & APPENDICES

### 9.1 GLOSSARY

**2017 Regulations** The Money Laundering Regulations, Terrorist Financing and Transfer of Funds Regulations 2017, SI 2017/692 as amended (in particular by The Money Laundering and Terrorist Financing (Amendment) Regulations 2019, SI 2019/1511.)

**Accountancy services** for the purpose of this guidance this includes any service provided under a contract for services (i.e., not under a contract of employment) which requires the recording, review, analysis, calculation or reporting of financial information.

**Agent** includes any person who, whilst not an employee of the *business*, is engaged to carry out work or provide services on its behalf. In general, an *agent* is likely to carry out such work or services under the supervision of the *business*. The work or services will be closely integrated with those carried out by the *business* itself. The agent will frequently be working closely with employees of the business.

**Anti-money laundering (or AML) supervisory authority** A body identified by Regulation 7 of the 2017 Regulations as being empowered to supervise the compliance of businesses with the 2017 Regulations. The professional bodies designated as anti-money laundering supervisory authorities are listed in Schedule 1 of the 2017 Regulations.

**Arrangement** Any activity that facilitates money laundering, including planning and preparation.

**Auditor** Any business or individual who is

- (i) a statutory auditor within the meaning of Part 42 of the Companies Act 2006 (statutory auditors), when carrying out statutory audit work within the meaning of Section 1210 of that Act (meaning of statutory auditor), or
- (ii) a local auditor within the meaning of Section 4(1) of the Local Audit and Accountability Act 2014 (general requirements for audit), when carrying out an audit required by that Act.

**Beneficial owner or BO** The individual or individuals who fall within the definitions in the 2017 regulations and illustrated in appendix E.

**Business / Businesses** A company, partnership, individual or other organisation which undertakes *defined services*. This includes accountancy practices, whether structured as partnerships, sole practitioners or corporates.

**Business relationship** a business, professional or commercial relationship between a relevant person and a customer, which—

- (a) arises out of the business of the relevant person, and
- (b) is expected by the relevant person, at the time when contact is established, to have an element of duration.



**CCAB** The Consultative Committee of Accountancy Bodies represents the Institute of Chartered Accountants in England and Wales, the Institute of Chartered Accountants of Scotland, the Institute of Chartered Accountants in Ireland, the Association of Chartered Certified Accountants and the Chartered Institute of Public Finance and Accountancy.

**Client** Someone in a business relationship, or carrying out an occasional transaction, with a business.

**Client activity** the business or other dealings of the client organisation.

**Consent** now referred to as *Defence Against Money Laundering* ('DAML') – see below.

**Criminal property** the benefit of criminal conduct where the alleged offender knows or suspects that the asset or abatement (avoidance or reduction in liability) in question represents such a benefit (s340 of POCA).

**Customer Due Diligence (CDD)** The process by which the identity of a client is established and verified, for both new and existing clients.

**Defence Against Money Laundering or DAML (Previously referred to as 'consent')** A defence to carrying out an activity which you know, or suspect would otherwise constitute a primary money laundering offence. Generally granted by the NCA. The definition of, and governing legislation for, **DAMLs** can be found in s335 of POCA, which also deals with the passing of a **DAML** from the MLRO to the individual concerned s336 of POCA.

**Defined services** Activities performed in the course of business by organisations or individuals as *auditors*, external accountants, insolvency practitioners or tax advisers (Regulation 8(c), *2017 Regulations*), or as trust and company services providers (Regulation 8(e), *2017 Regulations*). It also includes services under the designated professional body provisions of part XX, Section 326 of *FSMA 2000* or otherwise providing financial services under the oversight of the appropriate professional body.

**De minimis** A trivial, minor or inconsequential event or figure.

**EEA** European Economic Area. Countries which form the combined membership of the European Union (EU) and the European Free Trade Association (EFTA).

**Engagement** agreement concerning the delivery of a specific service within a business relationship.

**Established in** For the purposes of Enhanced Due Diligence, any one or more of the below:

- For natural persons, their place of residence.

Note that citizenship and place of birth may be relevant but are not determinants.

- For legal persons,
  - o their place of incorporation,

- o their principal place of business,
- o in relation to their *Beneficial Owner* the factors mentioned above for natural persons may be relevant.
- For financial institutions,
  - o their place of incorporation,
  - o their principal place of business,
  - o the location of their principal regulator.

**EU directive** Refers in this document to the [Fifth Money Laundering Directive](#) or [Fourth Money Laundering Directive](#) as appropriate.

**External accountant** A firm or sole practitioner who by way of business provides accountancy services to other persons when providing such services (Regulation 11(C), *2017 Regulations*).

**Family member** of a politically exposed person includes that individual's:

- Spouse or civil partner;
- Parents
- Children; and
- The children's spouses and partners

**FATF** Financial Action Task Force. Created by G7 nations to fight money laundering.

**FSMA 2000** Financial Services and Markets Act 2000.

**Guidance** Advice which is: (a) issued by a supervisory authority or any other appropriate body; (b) approved by HM Treasury; and (c) published in a manner approved by HM Treasury as suitable for bringing it to the attention of persons likely to be affected by it. In this document the term also includes guidance for which Treasury approval has been sought and is expected to be granted. Any use of the term 'guidance' which falls outside of this definition will not have been italicised in this document. *POCA* and the *2017 Regulations* both set out the circumstances in which the courts (and others) are required to take account of *guidance* when determining whether an offence has been committed.

**Independent legal professional** Provider of legal or notarial services as defined in Regulation 12(1), *2017 Regulations*.

**Internal report** A report made to the *MLRO* of a *business*.

**Insolvency practitioner** Any business who acts as an insolvency practitioner within the meaning of s388, Insolvency Act 1986, or art 3, Insolvency (Northern Ireland) Order 1989 (Regulation 11(2), *2017 Regulations*).

**JMLSG** The Joint Money Laundering Steering Group is the body representing UK trade associations in the financial services industry which aims to promote good practice in anti-money laundering and to provide relevant practical guidance.

**Known close associate** of a politically exposed person means an individual known to have:

- A joint beneficial ownership of a legal entity/arrangement with the PEP
- or any other close business relations with the PEP;
- the sole beneficial ownership of a legal entity or legal arrangement which is known to have been set up for the benefit of the PEP

(Regulation 35(12) of the 2017 Regulations).

**MLTF (money laundering and terrorist financing)** Defined for the purposes of this document to include those offences relating to terrorist finance which are required to be reported under *TA 2000* as well as the money laundering offences defined by *POCA*.

**Moratorium period** The 31 days following refusal of a DAML request during which time the activity for which a DAML was sought must cease. Law enforcement may take action during this period. The period may be extended up to a total period of 186 days by the Court.

**MLRO** Money laundering reporting officer.

**Money laundering reporting officer** See *MLRO*, above.

**Nominated officer** the person who is nominated to receive disclosures under Part 7 *POCA* or Part 3 *TA 2000*.

**NCA** National Crime Agency or equivalent successor body (UKFIU).

**NCA** glossary Glossary of key terms used by the NCA to give theme to individual SARs and so increase the effectiveness of data mining by the NCA and law enforcement. The use of these terms is not mandatory but is good practice.

**Notice period** The eight working days from the submission of a *DAML* request within which the NCA will consider the request. During this period the act for which a *DAML* is sought must not take place unless or until a *DAML* is granted.

**Occasional transaction** A transaction which is not carried out as part of a business relationship and which on its own or together with related transactions has a value of €15,000 or more.

**OFSI** The Office of Financial Sanctions Implementation helps to ensure that financial sanctions are properly understood, implemented and enforced in the United Kingdom. OFSI is part of HM Treasury.

**PEPs** Politically Exposed Persons. As defined in Regulation 35(12), *2017 Regulations*. An individual who is entrusted with prominent public functions, other than as a middle-ranking or more junior official. Prominent public functions include head of state, head of government, minister and deputy or assistant ministers; members of parliament or of similar legislative bodies; members of the governing bodies of political parties; members of supreme courts, members of constitutional courts or of any judicial body the decisions of which are not subject to further appeal except in exceptional circumstances; members of courts of auditors or of boards of central banks; ambassadors, charges d'affaires and high ranking officers in the armed forces; members of the administrative, management or supervisory bodies of state-owned enterprises; directors, deputy directors and members of the board or equivalent function of an international organisation.

**People with Significant Control (PSC)** All companies are required to keep a register of the people who can influence or control a company, that is, the PSC of the company. The register is held by the company and at Companies House.

**POCA** The Proceeds of Crime Act 2002 (POCA) as amended (in particular by the Serious Organised Crime and Police Act 2005 (SOCPA)).

**Prejudicing an investigation** An offence related to money laundering, defined under s342, POCA. In summary, it captures the following: disclosure of information likely to prejudice an investigation; falsifying, concealing or destroying documents relevant to a money laundering investigation; or being complicit in behaviour of that sort.

**Primary Money Laundering Offence** an offence under section 327 POCA (Concealing, Disguising, Converting, Transferring and Removing), POCA 328 (Arrangements) or POCA 329 (Acquisition, Use and Possession).

**Regulated market** Within the EEA this has the meaning given by point 14, art 4(1), Markets in Financial Instruments Directive 2004/39/EC (or MiFID). Outside the EEA it means a regulated financial market in which the listed companies are subject to the disclosure obligations contained in international standards equivalent to the specified disclosure obligations.

**Regulated sector** As defined in Schedule 9, part 1, POCA (includes those who provide *defined services*).

**Relevant employee** An employee (including partner) whose work is relevant to compliance with the Regulations, or is otherwise capable of contributing to the identification and mitigation of the risks of money laundering and terrorist financing to which the business is subject, or to the prevention or detection of money laundering and terrorist financing in relation to the business.

**Relevant professional adviser** An accountant, *auditor* or tax adviser who is a member of a professional body which: (a) tests competence as a condition of admission to membership; and (b) imposes and maintains professional and ethical standards for its members, with sanctions for non-compliance.

**Required disclosures** The identity of a suspect (if known); the information or other material on which the knowledge or suspicion of money laundering (or reasonable grounds for it) is based; and the whereabouts of the laundered property (if known).

**SAR** Suspicious activity report.

**Senior management** means an officer or employee with sufficient knowledge of the firm's *MLTF* risk exposure, and of sufficient authority to take decisions regarding its risk exposure (for example, having a role in determining whether high risk clients are taken on).

**SOCPA** Serious Organised Crime and Police Act 2005

**Sole Practitioner:** For the purpose of this guidance, a Sole Practitioner is a business with no *relevant employees* i.e. any employees, including part-time staff and contractors engaged in the provision of *defined services* on behalf of the *business*. A single principal *in business* who has *relevant employees* will be expected to have similar policies, controls and procedures as a partnership or multi partner firm.

**Source of funds** The origin of the funds that are the subject of the business relationship.

**Source of wealth** The origin of the subject's total assets.

**Suspicious activity report** Otherwise known as a SAR (see above).

**TA 2000** The Terrorism Act 2000 as amended (in particular by the Anti-Terrorism, Crime and Security Act 2001 and the *Terrorism Act 2006*).

**Tax adviser** A firm or sole practitioner who by way of business provides material aid, or assistance or advice in connection with the tax affairs of other persons, whether provided directly or through a third party, when providing such services (Regulation 11(d) of the *2017 Regulations*). Tax compliance services – e.g., assisting in the completion and submission of tax returns – is for the purpose of this document included within the term 'advice about the tax affairs of others'.

**Terrorist financing offences** These offences relate to:

- fundraising (s15 TA 2000 (inviting others to provide money or other property with the intention that it will be used for the purposes of terrorism, or with the reasonable suspicion that it will));
- using or possessing terrorist funds (s16 TA 2000 (receiving or possessing money or other property with the intention, or the reasonable suspicion, that it will be used for the purposes of terrorism));

- entering into funding arrangements (s17 TA 2000 (making arrangements as a result of which money or other property is, or may be, made available for the purposes of terrorism – this includes where there is reasonable cause for suspicion));
- money laundering (s18 TA 2000);
- disclosing information related to the commission of an offence (s19 TA 2000); and
- failing to make a disclosure in the regulated sector (ss19 and 21A TA 2000 (as amended)).

**Tipping off** A money laundering-related offence for the regulated sector, defined under s333A-D, POCA.

**UK AML Regime** UK anti-money laundering and terrorist financing regime

## 9.2 APPENDIX A: SUBCONTRACTING AND SECONDMENTS

### A.1

#### Secundee arrangements

- A 1.1 A secondee is an individual employed by one organisation (the seconding *business*) but acting as an employee of another (the receiving *business*) i.e. they are operating under the supervision and direction of the receiving *business* and the seconding *business* has no responsibility for the work or activities that the secondee undertakes during the course of their secondment.
- A 1.2 The formal terms of a secondment should make clear to all concerned how the obligations imposed by the UK AML regime will be applied. For example, if the secondee is seconded to a *business* that is not subject to the requirements of the *2017 Regulations* then it will be unlikely that the secondee will be subject to any AML obligations unless the receiving *business* has decided to implement an AML policy voluntarily. However, if the receiving *business* is subject to the requirements of the *2017 Regulations* then the secondee will need to adhere to the AML obligations as set out by the receiving *business*. Such obligations would include the reporting of any knowledge or suspicion of *MLTF* identified during the course of the secondment, but a report should only be made to the receiving *business's MLRO*. Upon rejoining the seconding *business*, there is no requirement for the secondee to submit a suspicious activity report to the seconding *business's MLRO* about any knowledge or suspicion of *MLTF* that came to their attention during the course of their secondment.

#### Reporting obligation when temporarily or permanently working outside the UK for a *business*

- A 1.3 There will be situations where a *relevant employee (or agent)* is providing *defined services* and as a result of providing those services they are required to work temporarily outside of the UK. In such cases, where knowledge or suspicion of *MLTF* comes to such a *relevant employee*, they must still report their suspicion to their UK *MLRO*. For example, a *business* provides accountancy services to a UK private company. As part of the engagement the *relevant employee* is required to spend time at the company's subsidiary in Rotterdam. While working in Rotterdam the *relevant employee* is informed about a fraud committed by a supplier. As the information leads the *relevant employee* to form a suspicion of *MLTF* they must submit a *SAR* to their *MLRO*.
- A 1.4 There may be other situations where a *relevant employee* works permanently outside the UK for a UK *business*. In such cases a *business* should consider whether the *relevant employee* is working at a separate *business* or at a branch office of a UK *business*. Concluding on such matters can be difficult and therefore a *business* may wish to take legal advice in relation to the need for their *relevant employee* to comply with the UK's money laundering reporting regime as well as any local legal requirements.

### 9.3 APPENDIX B: CLIENT VERIFICATION

Documentation purporting to offer evidence of identity may emanate from a number of sources. These documents differ in their integrity, reliability and independence. Some are issued after due diligence on an individual's identity has been undertaken; others are issued on request, without any such checks being carried out. There is a broad hierarchy of documents:

- certain documents issued by government departments and agencies, or by a court; then
- certain documents issued by other public sector bodies or local authorities; then
- certain documents issued by regulated firms in the financial services sector; then
- those issued by other firms subject to the Regulations, or to equivalent legislation; then
- those issued by other organisations including providers of electronic identification services.

#### B.1 Individuals

##### Client identification:

The full name, date of birth and residential address should be obtained.

##### Client Verification:

A document issued by an official (e.g., government) body is deemed to be independent and reliable source even if provided by the *client*. The original, or an acceptably certified copy of a document should be seen, and a copy retained. The document should be valid and recent. Documents, including documents sourced online, should not be accepted if there is any suspicion regarding their provenance.

For information obtained from an electronic identification process to be regarded as reliable, the process must be secure from fraud and misuse and capable of providing an appropriate level of assurance that the person claiming a particular identity, is in fact the person with that identity.

The following is a suggested non-exhaustive list of sources of evidence for individuals:

- valid passport
- valid photo card driving licence
- national Identity card (non-UK nationals)
- identity card issued by the Electoral Office for Northern Ireland
- A check provided via an electronic identification process that meets the criteria to be relied upon.



Where there is an increased risk specifically relating to the identity of the individual, it may be appropriate to request additional, supplementary documents, for example:

- Recent evidence of entitlement to a state- or local authority-funded benefit (including housing benefit, council tax benefit, tax credits, state pension, educational or other grant).
- Instrument of a court appointment (such as a grant of probate).
- Current council tax demand letter or statement.
- HMRC-issued tax notification (NB: employer-issued documents such as P60s are not acceptable).
- End of year tax deduction certificates/ tax year overview issued by HMRC.
- Current bank statements or credit/debit card statements.
- Current utility bills
- A check provided via an electronic identification process that meets the criteria to be relied upon.

#### Source of wealth and source of funds

B.1.2 Where appropriate, evidence can be obtained from searching public information sources like the internet, company registers and land registers.

B.1.3 If the *client's* funds/wealth have been derived from, say, employment, property sales, investment sales, inheritance or divorce settlements, then it may be appropriate to obtain documentary proof.

### B.2 Private companies/LLPs

B.2.1 The following information must be obtained and verified:

- full name of company/LLP
- registered number
- registered office address and, if different, principal place of business

The *business* must take reasonable measures to determine and verify the following:

- the law to which the company/LLP is subject
- its constitution (for example via governing documents)
- any shareholders/members who ultimately own or control more than 25% of the shares or voting rights (directly or indirectly including bearer shares), or any individual who otherwise exercises control over management. These individuals are the beneficial owners.

- The identity of any agent or intermediary purporting to act on behalf of the entity and their authorisation to act e.g., where a lawyer engages on behalf of an underlying *client*.
- the full names of all directors (or equivalent) and senior persons responsible for the operations of the company.

B.2.3 Beneficial owners should be verified on a risk-based approach, so for higher risk clients, more verification work should be performed. If the *business* has exhausted all possible means of identifying the beneficial owner of the company/LLP, the *business* must take reasonable measures to verify the identity of the senior person in the company/LLP who is responsible for managing it, and keep records in writing of all the actions they have taken and difficulties they have encountered.

B.2.4 The names of directors should be verified on a risk-based approach, so more verification work should be performed for higher risk *clients*. The *business* should assess which directors require identity verification (see below). The subsequent work should include verifying both the director's name and their identity – i.e. that they are who they say they are.

B.2.5 When applying a risk-based approach to verification of directors, the business should assess the overall *client* risk (see Chapter Four) by considering the following:

- The type of client;
- the country or geographic areas in which it operates;
- the product or service being provided;
- the delivery channel being used.

For a normal risk *client*, the *business* should verify the identity of the director who is the key *client* contact.

Verification of additional directors should be considered for high-risk clients.

When undertaking verification of director identity, *businesses* should consider the risk of identity theft and the use of false documents. *Businesses* must be able to explain how they have applied a risk-based approach to the verification of directors and ensure that the rationale is documented.

B 2.6 *Businesses* should take care when using information relating to directors held on company registers – these are populated by the company and could be contain unintentional or deliberate errors. For this reason, company registers of people with significant control may be used as a source of information and verification but not solely relied upon. Since the purpose of client verification is to check the client identity information already gathered, it is important that the information used at this stage is drawn from independent sources (such as government issued identity documents) and any identity evidence used should be from an authoritative source. *Businesses* may wish to use electronic verification methods (see chapter five of this guidance).

### **B.3 Listed or regulated entity**

#### **Client identification**

B.3.1 The following information should be obtained:

- full name
- membership or registration number
- address

#### **Client verification**

One of the following documents should be seen and a copy retained:

- a printout from the website of the relevant regulator or exchange (which should be annotated);
- written confirmation of the entity's regulatory or listing status from the regulator or exchange.

### **B.4. Government or similar bodies**

#### **Client identification**

B.4.1 The following information should be obtained:

- full name of the body
- main place of operation
- government or supra-national agency which controls it

#### **Client verification**

One of the following documents should be seen and a copy retained:

- a printout from the website of the relevant body (which should be annotated).

Additionally, for housing associations

- the printout must contain its registered number, registered company number (where appropriate) and registered address.

### 9.4 APPENDIX C When to make a SAR

#### Should I report to the MLRO?

- Do I have knowledge or suspicion of criminal activity resulting in someone benefitting?
- Did the information come to me while providing *defined services*?
- Am I aware of an activity so unusual or lacking in normal commercial rationale that it causes a suspicion of money laundering or terrorist financing?
- Do I know or suspect a person or persons of being involved in crime, or does another person who I can name have information that might assist in identifying them?
- Do I know who might have received the benefit of the criminal activity, or where the criminal property might be located, or have I got any information which might allow the property to be located?
- Do I think that the person(s) involved in the activity knew or suspected that the activity was criminal?
- Can I explain my suspicions coherently?

#### As the MLRO, should I report externally?

- Do I know, suspect or have reasonable grounds to know or suspect that another person is engaged in money laundering or terrorist financing; **and**
- did the information or other matter giving rise to the knowledge or suspicion come to me in a disclosure made under s 330, POCA; **and**
- do I know the name of the other person or the whereabouts of any laundered property from the s 330 disclosure; or
- can I identify the other person or the whereabouts of any laundered property from information or other matter contained in the s 330 disclosure; or
- do I believe, or is it reasonable for me to believe, that the information or other matter contained in the s 330 disclosure will or may assist in identifying the other person or the whereabouts of any laundered property?
- Am I comfortable that the reasonable excuse or overseas reporting exemptions are not applicable?
- Does the privileged circumstances exemption apply?
- Is a DAML required?

#### CHECKLIST: Essential elements of a SAR

- Name of reporter.
- Date of report.
- Who is suspected or information that may assist in ascertaining the identity of the suspect (which may simply be details of the victim and the fact that the victim knows the identity but this is not information to which the business is privy in the ordinary course of its work). The reporter should provide as many details as possible to allow NCA to identify the main subject.
- Who is otherwise involved in or associated with the matter and in what way.
- The facts.
- What is suspected and why
- Information regarding the whereabouts of any criminal property or information that may assist in ascertaining it (which may simply be the details of the victim who has further information but this is not information to which the business is privy in the ordinary course of its work).
- What involvement does the business have with the issue.
- The relevant NCA glossary code.
- Reports should generally be jargon free and written in plain English.

#### In addition for a DAML:

A clear explanation of the actions for which you seek a Defence Against Money Laundering. This should include a reference to which section, or sections of POCA 327, 328 or 329 these actions would breach.

## 9.5 APPENDIX D: risk factors – per regulations 33(6) & 37(3)

### High risk factors

#### **Customer risk factors, including whether -**

- i. the business relationship is conducted in unusual circumstances;
- ii. the customer is resident in a geographical area of high risk (see Geographical risk factors below);
- iii. the customer is a legal person or legal arrangement that is a vehicle for holding personal assets;
- iv. the customer is a company that has nominee shareholders or shares in bearer form;
- v. the customer is a business that is cash intensive;
- vi. the corporate structure of the customer is unusual or excessively complex given the nature of the company's business;
- vii. the customer is the beneficiary of a life insurance policy (note: that the *business* has provided)
- viii. the customer is a third country national who is applying for residence rights or citizenship of an EEA state in exchange for transfers of capital, purchase of a property, government bonds or investment in corporate entities in that EEA state.

#### **Product, service, transaction or delivery channel risk factors, including whether —**

- i. the product involves private banking;
- ii. the product or transaction is one which might favour anonymity;
- iii. the situation involves non-face-to-face business relationships or transactions, without certain safeguards, such as electronic identification processes which meet the safeguards as outlined in 5.3.42;
- iv. payments will be received from unknown or unassociated third parties;
- v. new products and new business practices are involved, including new delivery mechanisms, and the use of new or developing technologies for both new and pre-existing products;
- vi. the service involves the provision of nominee directors, nominee shareholders or shadow directors, or the formation of companies in a third country;
- vii. there is a transaction related to oil, arms, precious metals, tobacco products, cultural artefacts, ivory and other items related to protected species, and other items of archaeological, historical, cultural and religious significance or of a rare scientific value.

#### **Geographical risk factors, including -**

- i. countries identified by credible sources, such as mutual evaluations, detailed assessment reports or published follow-up reports, as not having effective systems to counter money laundering or terrorist financing;
- ii. countries identified by credible sources as having significant levels of corruption or other criminal activity, such as terrorism (within the meaning of Section 1 of the Terrorism Act 2000(a)), money laundering, and the production and supply of illicit drugs;
- iii. countries subject to sanctions, embargos or similar measures issued by, for example, the European Union or the United Nations;

- iv. countries providing funding or support for terrorism;
- v. countries that have organisations operating within their territory which have been designated —
  - (aa) by the government of the United Kingdom as proscribed organisations under Schedule 2 to the Terrorism Act 2000(a), or
  - (bb) by other countries, international organisations or the European Union as terrorist organisations;
- vi. countries identified by credible sources, such as evaluations, detailed assessment reports or published follow-up reports published by the Financial Action Task Force, the International Monetary Fund, the World Bank, the Organisation for Economic Co-operation and Development or other international bodies or non-governmental organisations as not implementing requirements to counter money laundering and terrorist financing that are consistent with the recommendations published by the Financial Action Task Force in February 2012 and updated in October 2016.

### Low risk factors

**Customer risk factors**, including whether the customer -

- i. is a public administration, or a publicly owned enterprise;
- ii. is an individual resident in a geographical area of lower risk (see sub-paragraph (c));
- iii. is a credit institution or a financial institution which is -
  - (aa) subject to the requirements in national legislation implementing the fourth money laundering directive as an obliged entity (within the meaning of that directive), and
  - (bb) supervised for compliance with those requirements in accordance with Section 2 of Chapter VI of the fourth money laundering directive;
- iv. is a company whose securities are listed on a regulated market, and the location of the regulated market;

**Product, service, transaction or delivery channel risk factors**, including whether the product or service is -

- i. a life insurance policy for which the premium is low;
- ii. an insurance policy for a pension scheme which does not provide for an early surrender option, and cannot be used as collateral;
- iii. a pension, superannuation or similar scheme which satisfies the following conditions—
  - (aa) the scheme provides retirement benefits to employees;
  - (bb) contributions to the scheme are made by way of deductions from wages; and
  - (cc) the scheme rules do not permit the assignment of a member's interest under the scheme;
- iv. a financial product or service that provides appropriately defined and limited services to certain types of customers to increase access for financial inclusion purposes in an EEA state;
- v. a product where the risks of money laundering and terrorist financing are managed by other factors such as purse limits or transparency of ownership;
- vi. a child trust fund within the meaning given by Section 1(2) of the Child Trust Funds Act 2004(a);

- vii. a junior ISA within the meaning given by regulation 2B of the Individual Savings Account Regulations 1998(b);

**Geographical risk factors**, including whether the country where the customer is resident, established or registered or in which it operates is -

- i. an EEA state;
- ii. a third country which has effective systems to counter money laundering and terrorist financing;
- iii. a third country identified by credible sources as having a low level of corruption or other criminal activity, such as terrorism (within the meaning of Section 1 of the Terrorism Act 2000(c)), money laundering, and the production and supply of illicit drugs;
- iv. a third country which, on the basis of credible sources, such as evaluations, detailed assessment reports or published follow-up reports published by the Financial Action Task Force, the International Monetary Fund, the World Bank, the Organisation for Economic Co-operation and Development or other international bodies or nongovernmental organisations -
  - (aa) has requirements to counter money laundering and terrorist financing that are consistent with the revised Recommendations published by the Financial Action Task Force in February 2012 and updated in October 2016; and
  - (bb) effectively implements those Recommendations.

## 9.6 APPENDIX E: client due diligence case studies

The following case studies are illustrative. Each CDD situation should be analysed on its own merit.

If a situation changes, for example, if you have already conducted CDD on a client and then another individual or entity in its ownership structure becomes a client, you should conduct CDD from scratch for the new client, although you may use the evidence that you have already collected. For example, if a client is a company that is owned by a trust, Regulation 5(1) must be used to identify the BOs of the company. If subsequently the trust becomes a client, Regulation 6(1) must be used to identify the BOs of the trust.

### Bodies Corporate

#### Regulation 5(1)

In these Regulations, “beneficial owner”, in relation to a body corporate which is not a company whose securities are listed on a regulated market, means—

- (a) any individual who exercises ultimate control over the management of the body corporate;
- (b) any individual who ultimately owns or controls (in each case whether directly or indirectly), including through bearer share holdings or by other means, more than 25% of the shares or voting rights in the body corporate; or
- (c) an individual who controls the body corporate.

#### Regulation 5(2)

For the purposes of paragraph (1)(c), an individual controls a body corporate if—

- (a) the body corporate is a company or a limited liability partnership and that individual satisfies one or more of the conditions set out in Part 1 of Schedule 1A to the Companies Act 2006 (people with significant control over a company)(31); or
- (b) the body corporate would be a subsidiary undertaking of the individual (if the individual was an undertaking) under section 1162 (parent and subsidiary undertakings) of the Companies Act 2006 read with Schedule 7 to that Act.



### Case study 1 – Body Corporate - Company

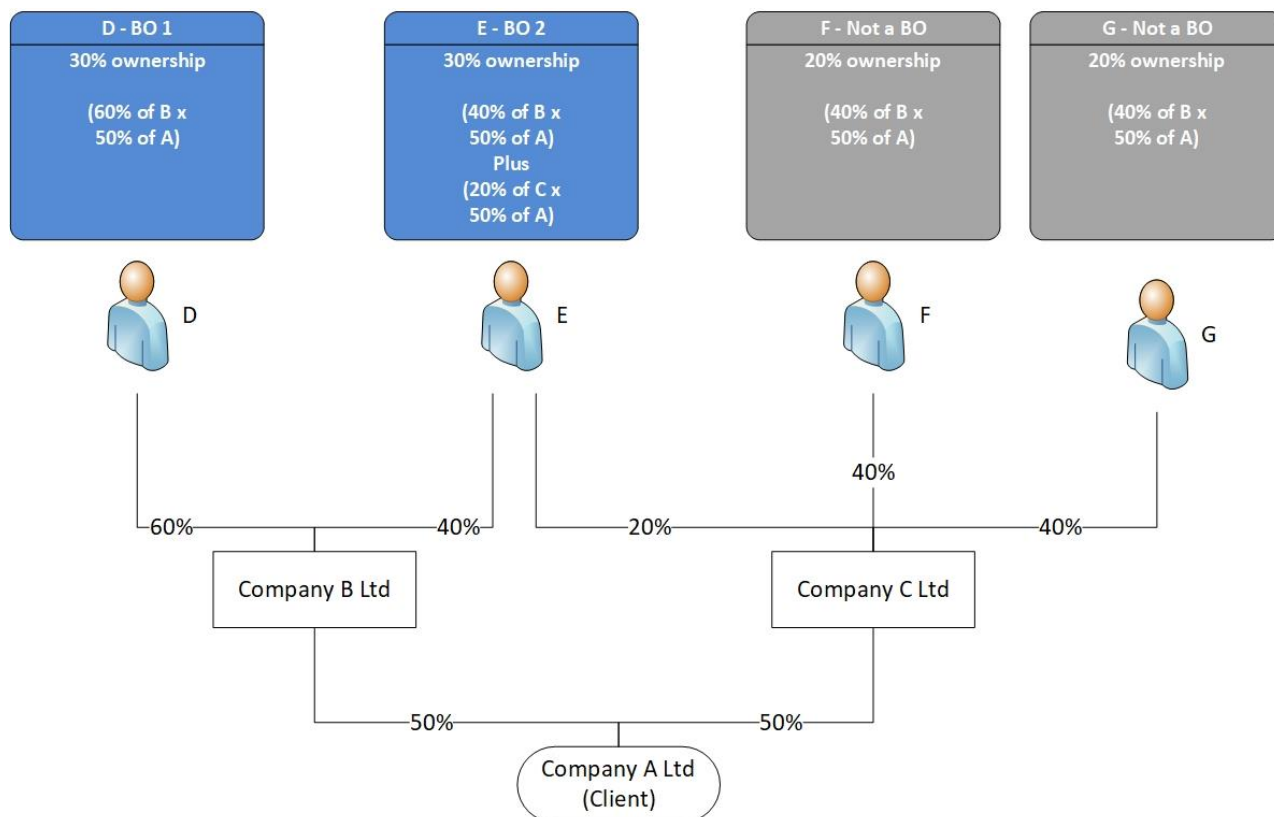

The *client* is Company A Ltd, a private company. Unless persons F or G exercise the relevant control through other means (such as through 25% voting rights or other means of control) and based on a 25% ownership threshold, the BOs are the individuals D and E.

In determining the BO position, we would need to understand the structure of Companies B & C (also private companies), but they do not meet the definition of a BO as they are not natural persons.

Individual D: is a beneficial owner due to an indirect shareholding of 30% through Company B.

Individual E: is a beneficial owner due to an indirect shareholding of 30% through Companies B and C.

Individuals F & G are not beneficial owners as they only own 20% each through Company C.

## Case Study 2 - Body Corporate - Company

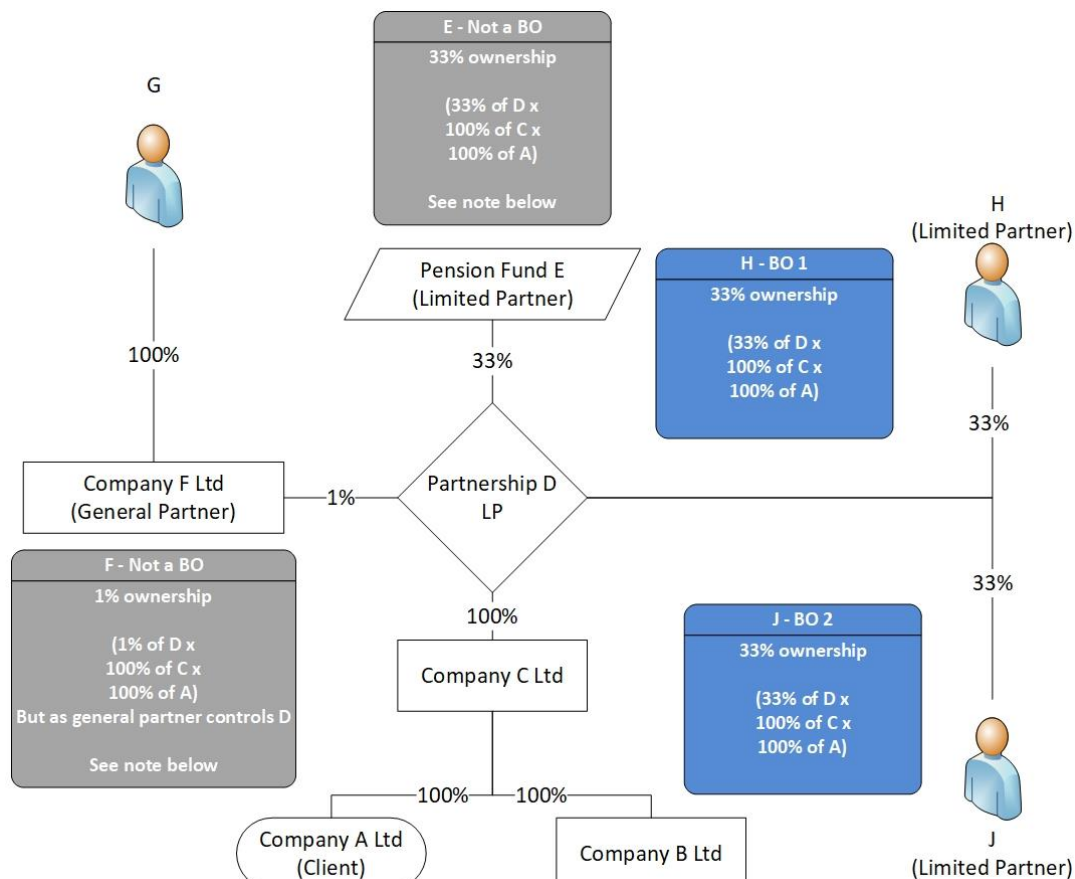

The *client* is Company A Ltd, a private company. Based on a 25% threshold, the BOs are the individuals G, H and J.

In determining the BO position, we would need to understand the structure of Company C, Partnership D, Pension Fund E and Company F but they do not meet the definition of a BO as they are not natural persons.

Individuals H and J are beneficial owners based on a 25% threshold due to their indirect shareholding of 33% each via Partnership D.

Individual G is a beneficial owner because, although they own only 1% of Partnership D (and thus 1% of Company A) they control Company A through their control of Partnership D.

Whilst not BOs in their own right, Pension Fund E and Company F present avenues of ownership and control that should be considered further. Pension Fund E has a 33% ownership interest in Company A. Company F, as General Partner, controls the operations of Partnership D (which owns 100% of Company A). In some situations, pension schemes and banks may qualify for Simplified Due Diligence (SDD), in which case consideration will stop at the point that we can confirm they are eligible for such treatment. Depending on the risk assessment we may need to further investigate the ownership and control structure to ensure there are no further BOs.

### Case Study 3 - Body Corporate – Company

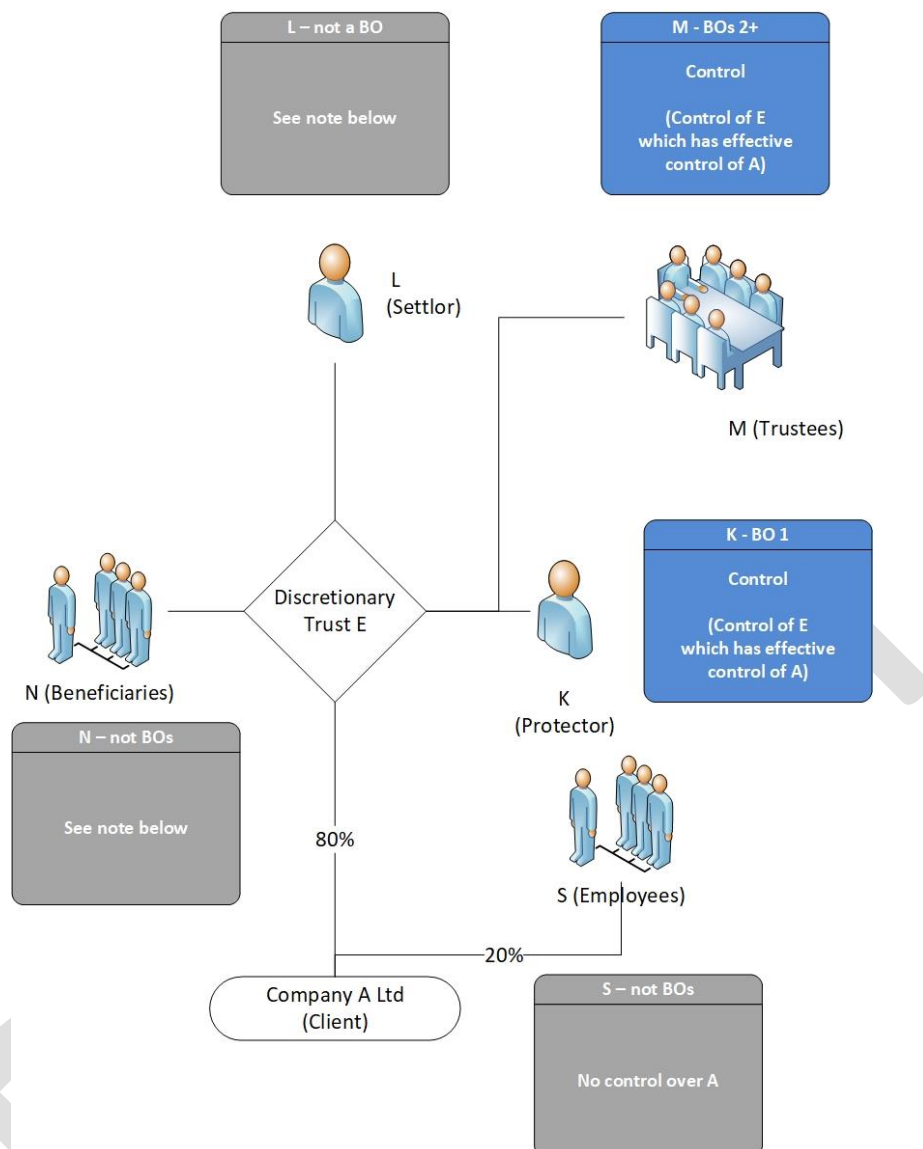

The *client* (Company A Ltd) is a body corporate, therefore there is no need to use the BO rules related to other types of *client*, such as trusts.

In our case, all of the shares in Company A have equal voting rights. 80% of them are owned by Discretionary Trust E, which allows Discretionary trust E to control the activities of Company A. The remaining shares are owned by employees of Company A, none of whom have any connection to anyone else in the ownership and control structure.

Discretionary trust E is not a natural person, so it cannot be a BO.

The activities of Discretionary trust E are controlled by its trustees (M). Thus, each trustee is a BO of Company A.

In our case, the trust's protector (K) is capable of exercising veto power over the trustees and is responsible for appointing new trustees. They are therefore regarded as having control of Discretionary Trust E and, therefore, of Company A. Protector K is a BO of Company A.

In our case the settlor (L) has no involvement following the settlement of assets into the trust, nor do they exercise control over the trustees or the protector. L has no other connection to A. L is not a BO of Company A, since they will not be exercising control over E.

The employee-shareholders do not have enough votes, acting either individually or together, to control Company A. None of them is a BO of Company A.

Although the trustees and the protector must act in the interest of the beneficiaries, they (N) have no authority over the trustees or protector. Because they have no specified interest in Trust E and, therefore, in the capital of Company A, the beneficiaries (N) cannot be BOs, unless they have control over A in some other way.

**Notes:**

- Although there is no requirement to:
- identify or verify the settlor, there may be situations where, on a risk-sensitive basis, it may be appropriate to know the identity of person L, for example where there is concern that the trust's interest may have been acquired with the proceeds of crime.
- identify the class of beneficiaries of trust E or even individuals receiving distributions from the trust, there may be situations where, on a risk-sensitive basis, it may be appropriate to identify the class or distribution-receiving beneficiaries, for example where distributions from A appear excessive. The reasons for large distributions may be unexceptional, for example where a beneficiary is paying for a wedding or large medical bills.

### Case Study 4 – Dilute Ownership

We are approached by a potential new client, A & Daughter Ltd. The company was established in 1864 by Josiah A. The ownership of the company has passed down through the family. Now on the sixth and seventh generations, the share ownership is widely dispersed amongst remote descendants of Josiah.

There is only one class of shares and all have equal entitlement to profits, capital and votes. Our initial procedures indicate that no one owns more than 5% of the shares.

**Our starting point is that there are no BOs** – no one controls the company.

This will only change if we have reason to believe otherwise. If we have reason to believe that there may be one or more BO, it may be appropriate to consider arrangements made by the articles of association of the company, by contract, by informal family agreement or by some other means. We would then consider:

- Does anyone have the right, directly or indirectly, to appoint a majority of the board, whether or not they exercise it?
- Does anyone have the right to exercise a dominant or significant influence over the company, whether or not they exercise it?
- Is anyone acting as a nominee or proxy for someone else? For example, an uncle may hold proxies for one or more infant nephews and nieces, or shareholders may have secretly sold their interests to a third party (possibly to evade restrictions that require owners to be family members)?
- Does anyone otherwise exercise control over the company, even if this is not based on a right? This may be because of a strong personality or family position.

There are three possible outcomes from these considerations:

1. There are no BOs.
2. There are one or more individuals who we have to identify as BOs, because they have the right to control or effectively control the company.
3. We cannot rule out that there are not BOs and, therefore, we must apply Regulation 28(6), (7) and (8), as illustrated in Case Study 12.

### Case Study 5 – Body Corporate - Limited Liability Partnership (LLP)

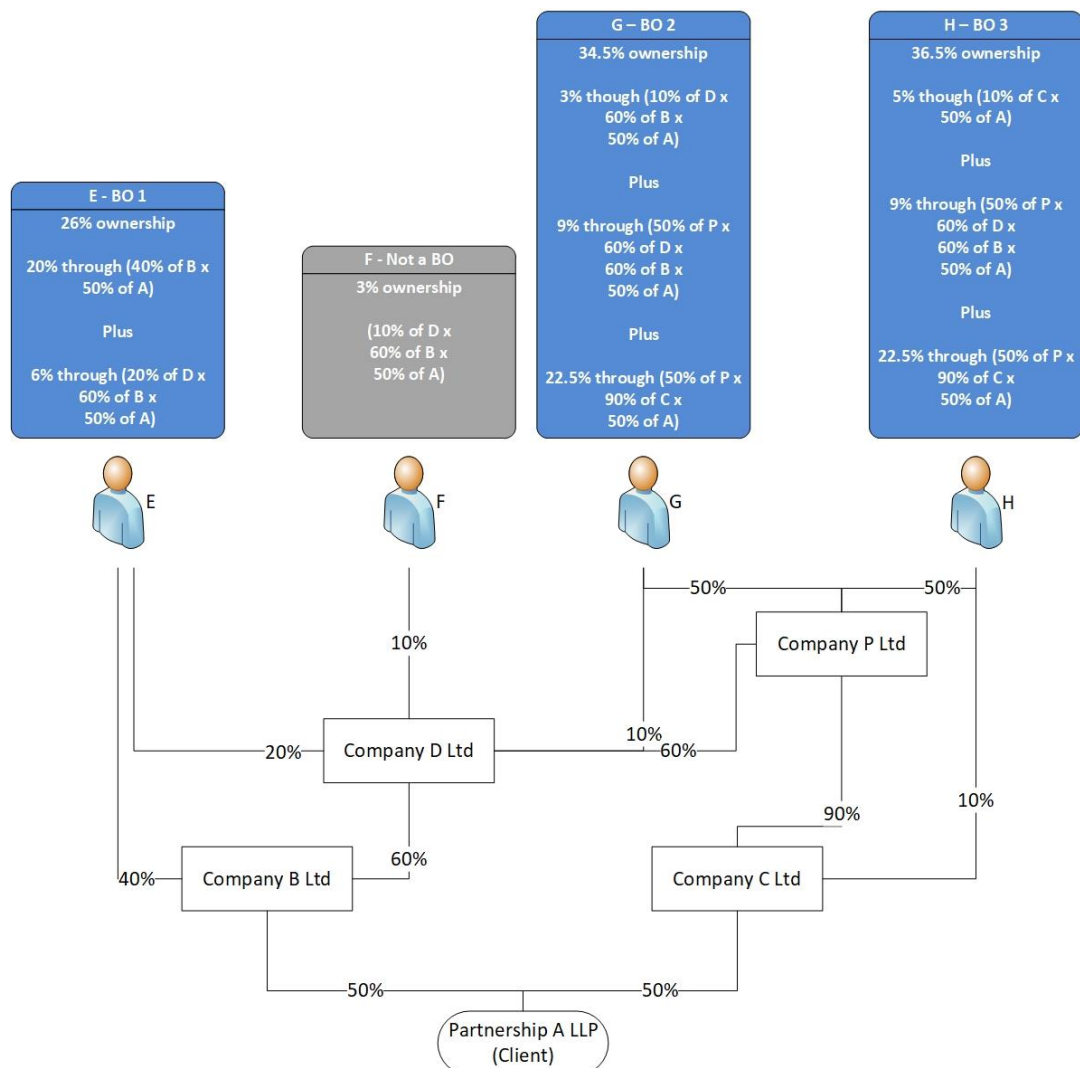

The client is an LLP, a Limited Liability Partnership of two private companies B Ltd and C Ltd.

Unless individual F exercises the relevant control through other means (such as through more than 25% voting rights or other means of control) and based on a 25% ownership threshold, the BOs are persons E, G and H.

In determining the BO position, we would need to understand the Structure of Companies B, C, D and P (all private companies), but they do not meet the definition of a BO as they are not natural persons.

Individual E is a BO due to an indirect shareholding of 26% through Companies B and D.

Individual F is not a BO due to their indirect shareholding only being 3%.

Individual G is a BO due to an indirect shareholding of 34.5% through Companies B, C, D and P.

Individual H: is a BO due to an indirect shareholding of 36.5% through Companies B, C, D and P.

### Partnerships

#### Regulation 5(3)

In these Regulations, “beneficial owner”, in relation to a partnership (other than a limited liability partnership), means any individual who—

- (a) ultimately is entitled to or controls (in each case whether directly or indirectly) more than 25% share of the capital or profits of the partnership or more than 25% of the voting rights in the partnership;
- (b) satisfies one or more the conditions set out in Part 1 of Schedule 1 to the Scottish Partnerships (Register of People with Significant Control) Regulations 2017 (references to people with significant control over an eligible Scottish partnership) (32); or
- (c) otherwise exercises ultimate control over the management of the partnership.

### Case Study 6 – Partnership - Limited Partnership (LP)

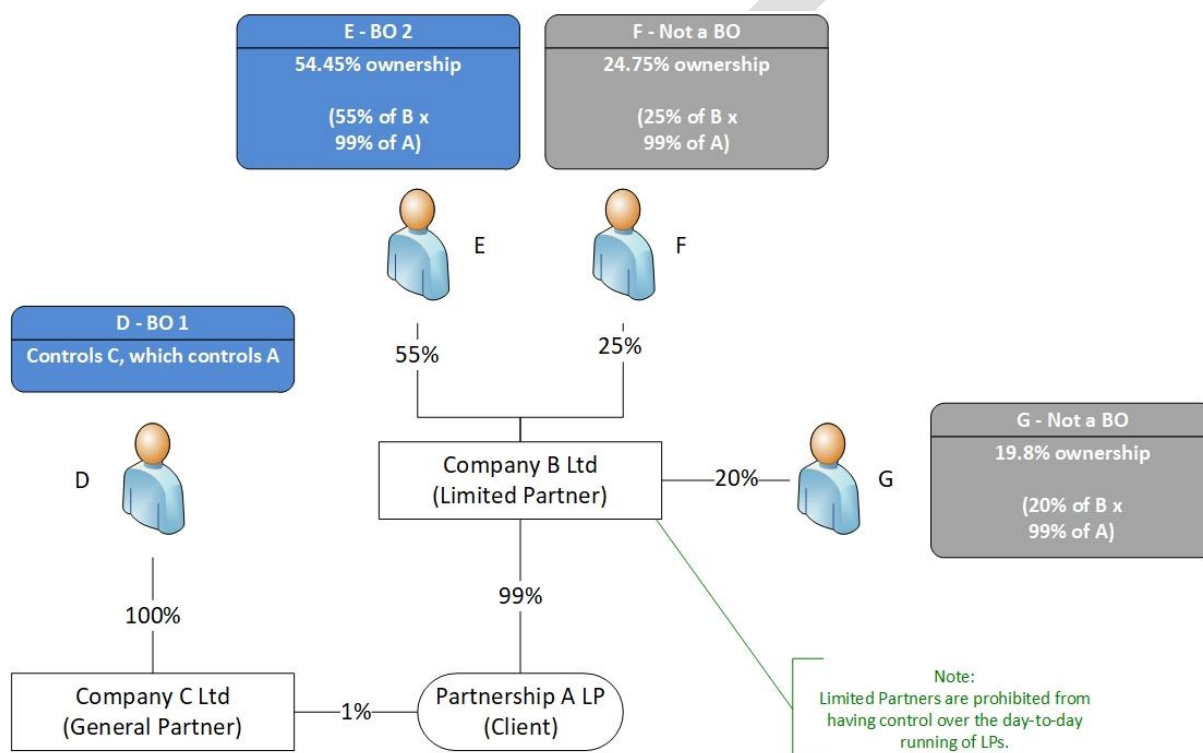

The client is A LP, a Limited Partnership of two private companies B Ltd and C Ltd.

In determining the BO position, we would need to understand the structure of Companies B & C (private companies), but they do not meet the definition of a BO as they are not natural persons.

Company C Ltd is the General Partner. It has day-to-day responsibility for the operations of Partnership A LP.

Company B Ltd is a limited partner. It may not take part in the day-to-day management of A LP.

Individual D is a BO. Although they only benefit from 1% of A LP, they have control of C Ltd, which controls A LP.

Individual E is a BO due to an indirect shareholding of 40% through Company B.

Individual F is not a BO due to their indirect interest in capital and profits being only 24.75%.

Individual G is not a BO due to their indirect interest in capital and profits being only 20%.

DRAFT



### Case Study 7 – Partnerships other than LLPs and LPs

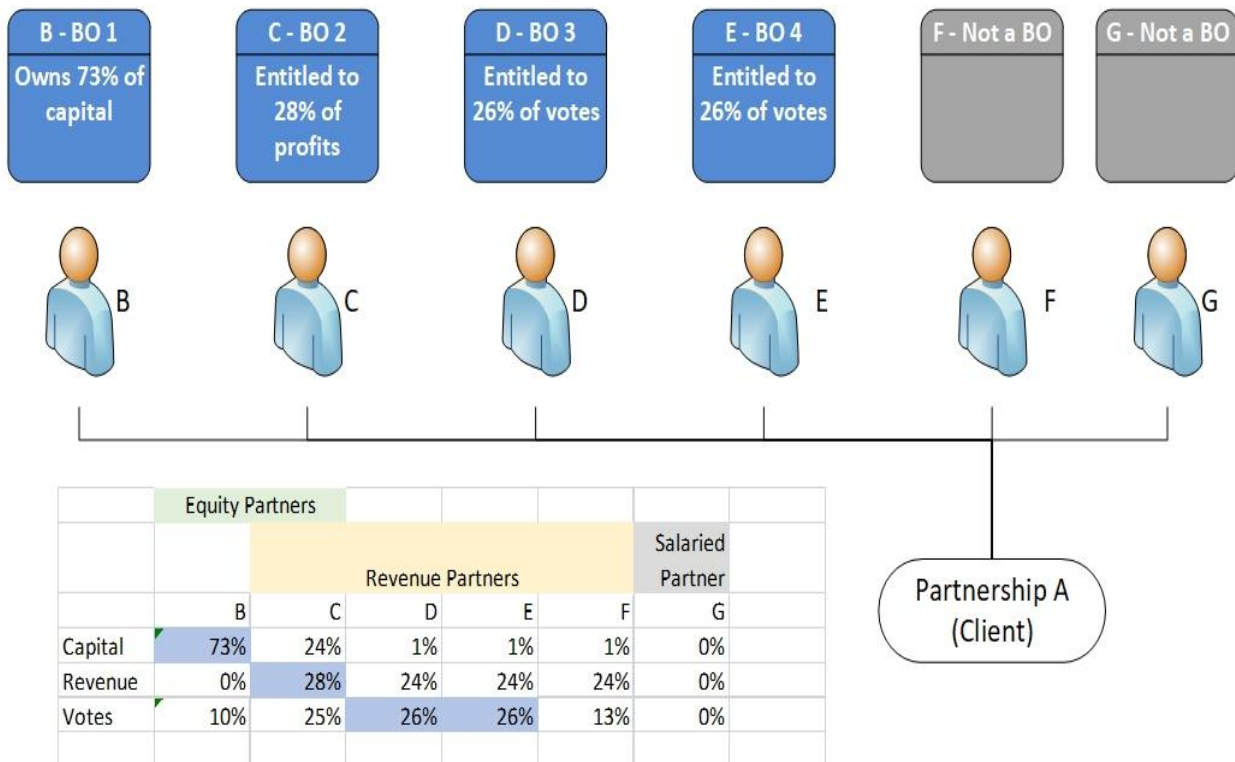

The client is partnership A. It has equity partners, revenue partners and salaried partners.

Individual B is a BO because of an interest in the capital of more than 25%.

Individual C is a BO because of an interest in the profits of more than 25%.

Individuals C and D are BOs because of voting interests of more than 25%.

Individuals F and G are not BOs- their interests do not exceed the 25% threshold.

### Case Study 8 – Trusts

#### Regulation 6(1)

In these Regulations, “beneficial owner”, in relation to a trust, means each of the following—

- (a) the settlor;
- (b) the trustees;
- (c) the beneficiaries;
- (d) where the individuals (or some of the individuals) benefiting from the trust have not been determined, the class of persons in whose main interest the trust is set up, or operates;
- (e) any individual who has control over the trust.

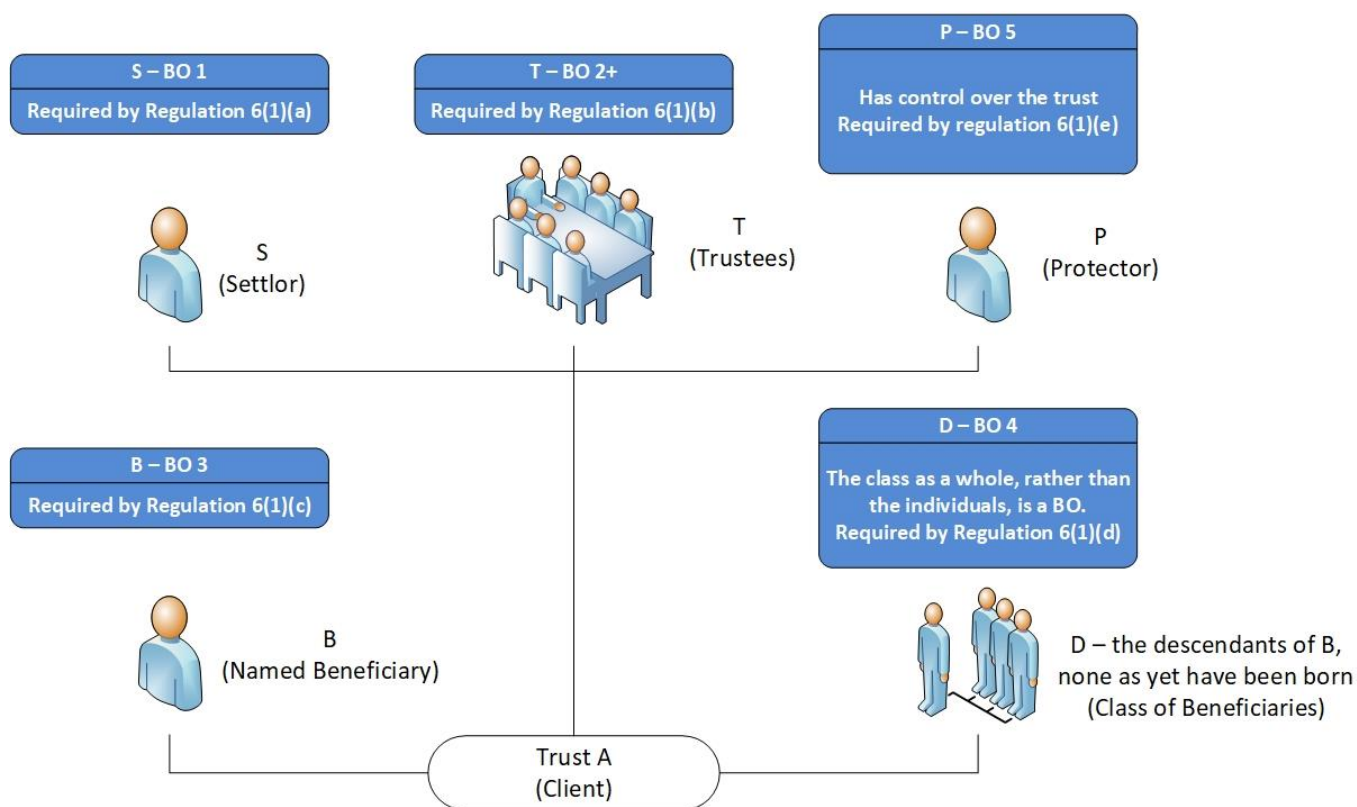

The *client* is trust A. It was created by individual S for the benefit of his 12-year old daughter B and her children, grandchildren, and great-grandchildren. S appointed some friends as trustees and his wife as a protector (with power to replace trustees and veto their decisions).

Individual B is a BO as a beneficiary.

Individuals D do not exist. The class of beneficiaries is a BO, they must be identified as a class “The children, grandchildren and great-grandchildren of B”.

Individual S is a BO as the settlor.

The individuals T are BOs as trustees.

Individual P is a BO because she has control over the trust.

Note:

As children, grandchildren and great-grandchildren are born and receive distributions, they must be identified.

In the case of corporate trustees, settlors and beneficiaries, consideration should be given to the beneficial ownership of the trustee, settlor or beneficiary, as appropriate, to establish if there are individuals who are BOs.

DRAFT

### Case Study 9 – Estates of Deceased Individuals

#### Regulation 6(6)

In these Regulations, “beneficial owner”, in relation to an estate of a deceased person in the course of administration, means—

- (a) in England and Wales and Northern Ireland, the executor, original or by representation, or administrator for the time being of a deceased person;
- (b) in Scotland, the executor for the purposes of the Executors (Scotland) Act 1900(37).

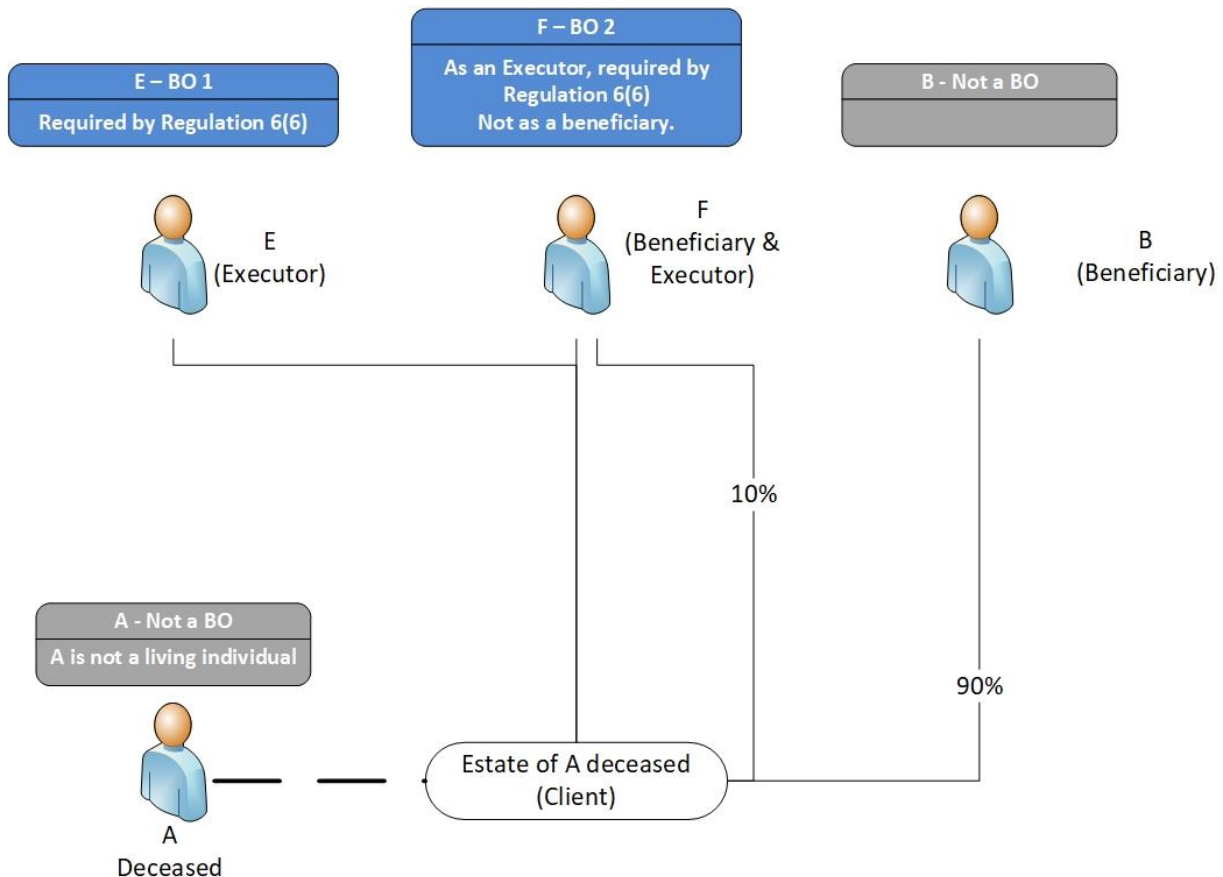

The *client* is the estate of A (deceased).

Individual B is not a BO despite being the major beneficiary.

Individual D is not a BO.

Individual E is a BO as an executor.

Individual F is a BO as an executor. The fact that F is also a beneficiary does not affect their status as a BO.

In the case of corporate executors, consideration should be given to the beneficial ownership of the executor, as appropriate, to establish if there are individuals who are BOs.

### Case Study 10 – Other Legal entities

#### Regulation 6(7)

In these Regulations, “beneficial owner”, in relation to a legal entity or legal arrangement which does not fall within regulation 5 or paragraphs (1), (3) or (6) of this regulation, means—

- (a) any individual who benefits from the property of the entity or arrangement;
- (b) where the individuals who benefit from the entity or arrangement have yet to be determined, the class of persons in whose main interest the entity or arrangement is set up or operates;
- (c) any individual who exercises control over the property of the entity or arrangement.

#### Regulation 6(8)

For the purposes of paragraph (7), where an individual is the beneficial owner of a body corporate which benefits from or exercises control over the property of the entity or arrangement, the individual is to be regarded as benefiting from or exercising control over the property of the entity or arrangement.

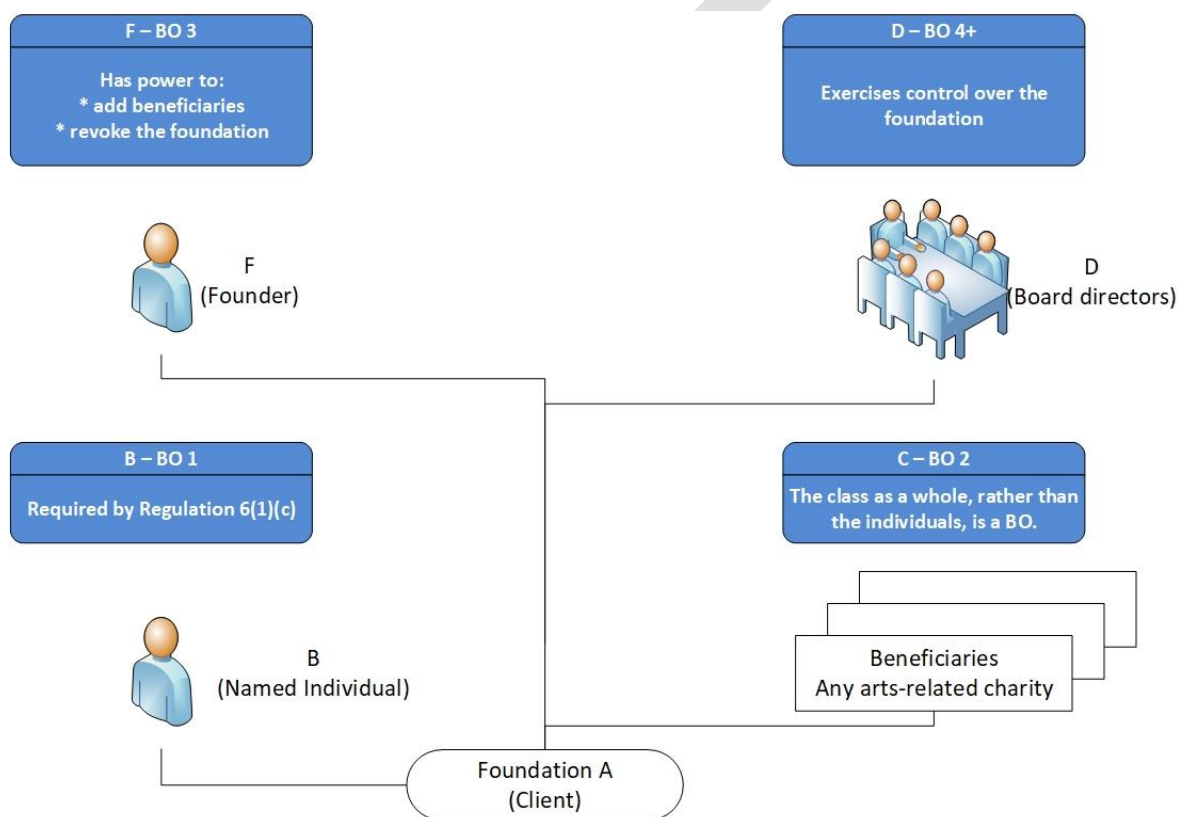

The client is an Austrian foundation. Austrian foundations are legal entities that have no owners and no shares. A founder creates it by issuing a charter and making a gift to the new body. Founders who are individuals, rather than legal entities, can reserve the right to revoke the foundation's existence. A board of directors consisting of at least three individuals runs the Foundation.

Cases of this type depend very much on the facts. Care must be taken that decisions make sense in all the circumstances of the case.

In this case, F has created a foundation to benefit his grandson (B) and art-related charities (C). He has appointed two prominent artists and his solicitor as directors of the foundation.

In this case, the suggested approach is to:

1. Treat the Founder (F) as a BO because of the power to revoke the foundation's existence and hence control over its property.
2. Treat the Directors (D) as Bos because of their control over the foundation's property.
3. Treat the named beneficiary (B) as a BO because he benefits from the property of the foundation.
4. Do not treat the charities (C) as BOs because there is a named beneficiary.

DRAFT

## Case Study 11 – All Other Cases

## Regulation 6(9)

In these Regulations, “beneficial owner”, in any other case, means the individual who ultimately owns or controls the entity or arrangement or on whose behalf a transaction is being conducted.

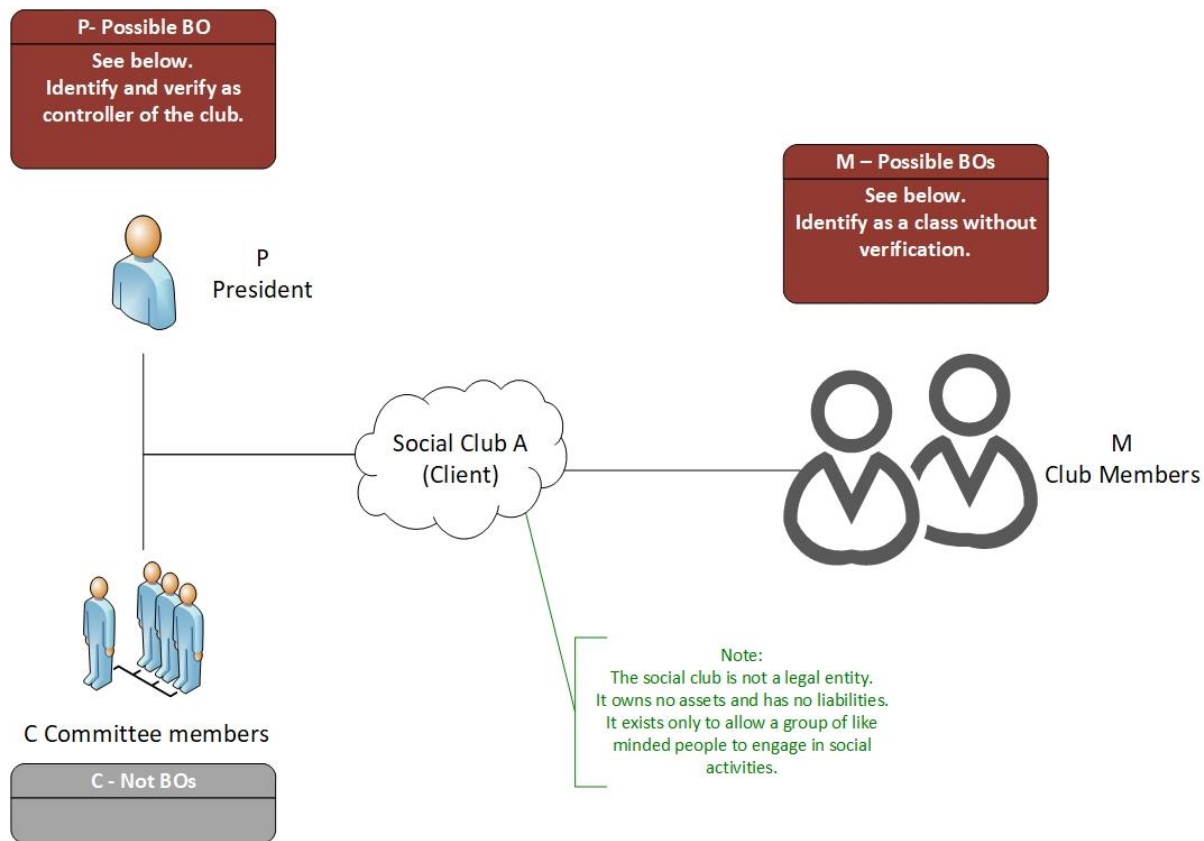

The *client* is Tennis Club A. It is unincorporated entity (not a company, partnership, trust, estate). It has 100 to 200 members, who own two tennis courts in a local park and a changing room. The club's activities are funded by subscriptions from the members.

The members own the club, and each has an equal interest. The members (M) elect a president (P) and a committee (C). The committee oversees the president's actions as she runs the club on a day-to-day basis. She has been president for 10 years.

In determining BOs in cases of this type much depends on the **specific facts of the case** and care must be taken to look at the situation in the round, rather than concentrate on individual facets.

In this case, the suggested approach is to:

1. Treat the members (M) as BOs but as a class (as we would for an indeterminate class of beneficiaries of a trust) rather than as individuals.
2. President (P) will not be a BO unless she has effective control of the club, because she can make executive decisions with little or no challenge from the committee.

### Case Study 12 – Where:

all possible means of identifying the ultimate beneficial owner of a body corporate are exhausted; or

the *Business* is not satisfied that the individuals identified as BOs are in fact BOs of the client.

#### Regulation 28(6)

If the customer is a body corporate, and paragraph (7) applies, the relevant person may treat the senior person in that body corporate responsible for managing it as its beneficial owner.

#### Regulation 28(7)

This paragraph applies if (and only if) the relevant person has exhausted all possible means of identifying the beneficial owner of the body corporate and—

- (a) has not succeeded in doing so, or
- (b) is not satisfied that the individual identified is in fact the beneficial owner.

#### Regulation 28(8)

If paragraph (7) applies, the relevant person must:

- (a) keep records in writing of all the actions it has taken to identify the beneficial owner of the body corporate; take reasonable measures to verify the identity of the senior person in the body corporate responsible for managing it, and keep records in writing of all the actions the relevant person has taken in doing so, and any difficulties the relevant person has encountered in doing so.

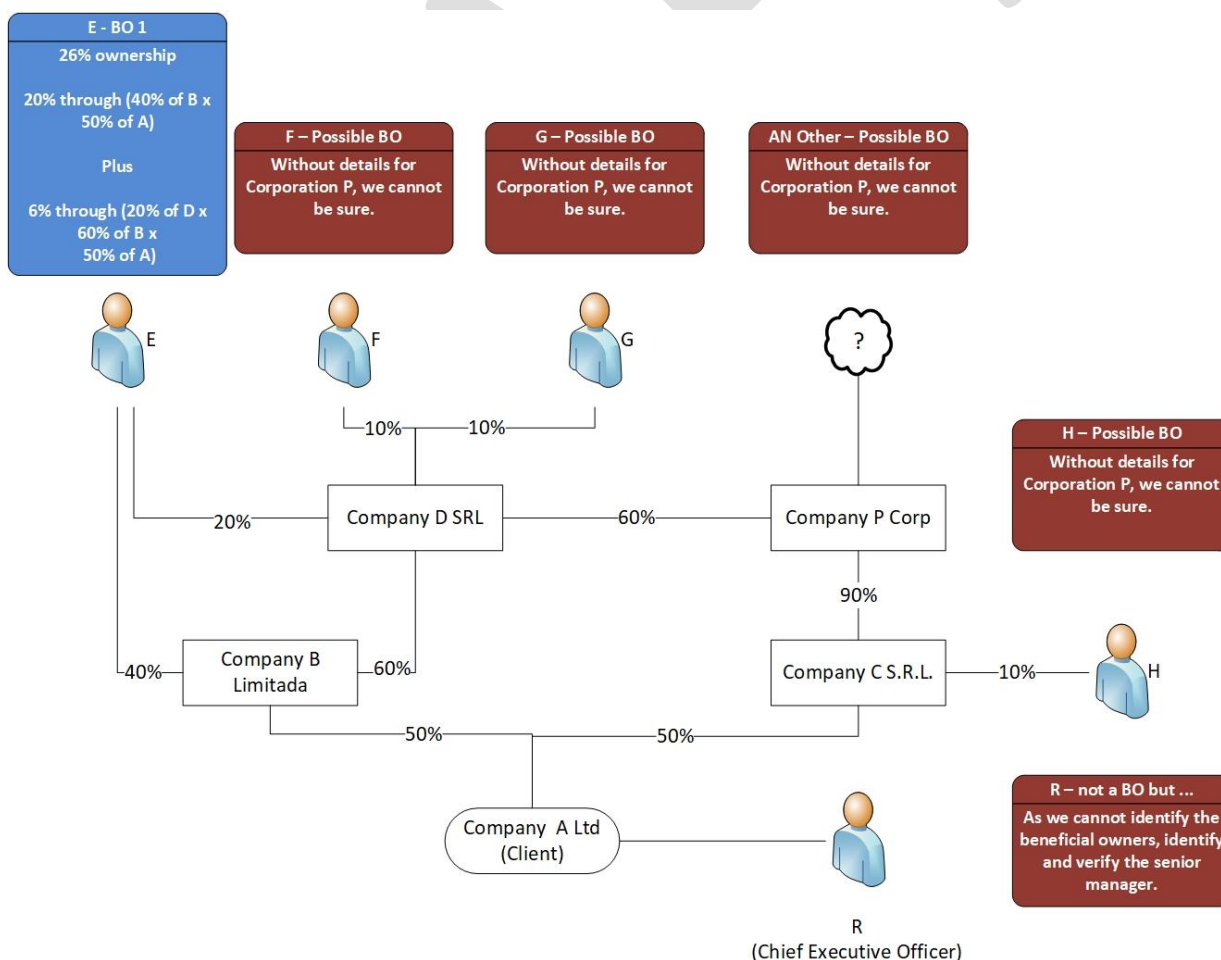



The *client* is Company A Ltd, a private company.

In determining the BO position, we would need to understand the structure of Companies B, C, D and P. They do not meet the definition of a BO as they are not natural persons.

Company B is a Brazilian company. We believe that its shareholders are E and D.

Company C is a Costa Rican company, we believe that its shareholders are H and P.

Company D is a company in the Dominican Republic. We believe its shareholders are F and G.

Company P is a Panamanian corporation. After exhausting (and documenting) all possible means of identifying the BOs, we cannot establish its ownership.

We go through the following stages.

1. Decide whether it is appropriate to file a SAR, and
2. Decide whether it is appropriate **to Decline or cease to act**. If it is appropriate to continue to act:
  - o take reasonable steps to verify the identity of the senior person in the body corporate responsible for managing it (in this case R), and
  - o record in writing:
    - a. All the actions we have taken to identify the ultimate beneficial owner or owners.
    - b. All the actions we have taken to verify the identity of the senior person, and
    - c. Any difficulties that we encountered in verifying the identity of the senior person.

In this case, it would be appropriate to identify and verify individual E, who is a BO, irrespective of the ownership of Company P.

CCAB will not be liable for any reliance you place on the information in this material. You should seek independent advice.

Laws and regulations referred to in this guidance are stated as at 10 January 2020. Every effort has been made to make sure the information it contains is accurate at the time of creation. CCAB cannot guarantee the completeness or accuracy of the information in this guidance and shall not be responsible for errors or inaccuracies. Under no circumstances shall CCAB be liable for any reliance by you on any information in this guidance.